THE LINCOLN STAR

67TH YEAR | No. 142 | LINCOLN, NEB., SATURDAY MORNING, MARCH 15, 1969 | 22 Pages | 10 CENTS

Class A

Omaha Central 66
Lincoln Northeast 56

Creighton Prep 67
Scottsbluff 40

Class B

Crete 60
Syracuse 53

Cozad 66
Fremont Bergan 56

Class C

Hastings St. Cecilia 70
Wausa 69

Elkhorn 68
Cambridge 37

Class D

Sterling 60
Yutan 46

Clarks 72
Shickley 64

Nixon Shifts ABM's Emphasis

Rockets' Reign As Champ Ends

By JOHN HINES
Star Sports Writer

Lincoln Northeast's reign as Nebraska state Class A basketball champion is over.

Omaha Central, which was Northeast's victim in the finals the last two years, spoiled the Rockets' bid to become the first team in state history to win three consecutive championships when they stopped the Lincoln quintet, 66-56, at Pershing Auditorium.

The Eagles (13-9) will meet Omaha Metro rival Creighton Prep in the finals at noon Today at the Nebraska University Coliseum. Prep blasted Scottsbluff Friday, 67-40, to raise its record to 20-4. Prep defeated Central, 66-47, in regular-season play.

This is the first time since 1965 that two Omaha area teams meet in the finals. Prep halted Bellevue, 64-53, for the title that year.

Central's rebounding was the big factor that enabled the Eagles to control the game and end a 30-game Northeast winning streak extending over the past two seasons.

Calvin Forrest and Lee Harris grabbed 16 rebounds apiece as the whole Central team got 13 more carom recoveries than the Rockets and hit about half it's buckets on follow shots.

Harris scored 19 to pace Central, with Forrest and Lindberg White hitting 16 apiece. Maury Damkroger had 16 and Tom Novak 14 for Northeast.

In other Friday afternoon games, Sterling and Clarks made their way into the Class D finals, set for 1:45 p.m. at the Coliseum today. Top-seeded Sterling halted Yutan, 60-46, while Clarks downed Shickley 72-64.

Cal Christline hit 28 points to lead Sterling, 20 of them in the first half as the Jets built a 33-24 margin. Yutan trailed by 14 going into the final quarter and twice cut Sterling's margin to eight points with a full-court pressure defense. Rick Heldt had 19 for Yutan.

Clarks trailed by one point late in the third quarter before pulling away from Shickley, as all five starters hit in double figures for the winners, led by Mike Sutko with 17. Lonnie Benson hit 22 for Shickley.

Crete and Cozad moved into tonight's 8:15 Class B finals by ousting Syracuse and Fremont-Bergan in semifinal contests at the NU Coliseum.

Crete moved past Syracuse, 60-53, as 6-5 David Drevo scored 27 points and grabbed 22 rebounds. It was Crete's second win over Syracuse in three games this season.

Cozad came from behind late in the third quarter and held on through a foul-marred final stanza to clip Fremont Bergan, 66-56.

Terry Headley had 24 points and Jack Lawless 18 to pace Cozad, while Loren Navratil and Mike McCarthy led Bergan with 19 and 11, respectively.

In Class C night games at Pershing Auditorium Elkhorn routed Cambridge, 68-37, and Hastings St. Cecilia nipped Wausa, 70-69, to advance to tonight's 6:30 championship contest at the NU Coliseum.

A pair of free throws by Tom Mullen with 17 seconds left capped a fourth-quarter St. Cecilia rally to give the Blue Hawks their victory. Wausa had led by six points, 69-63, with only 1:07 to play.

Elkhorn simply outclassed Cambridge with a balanced scoring attack to complete the lineup for today's championship contests.

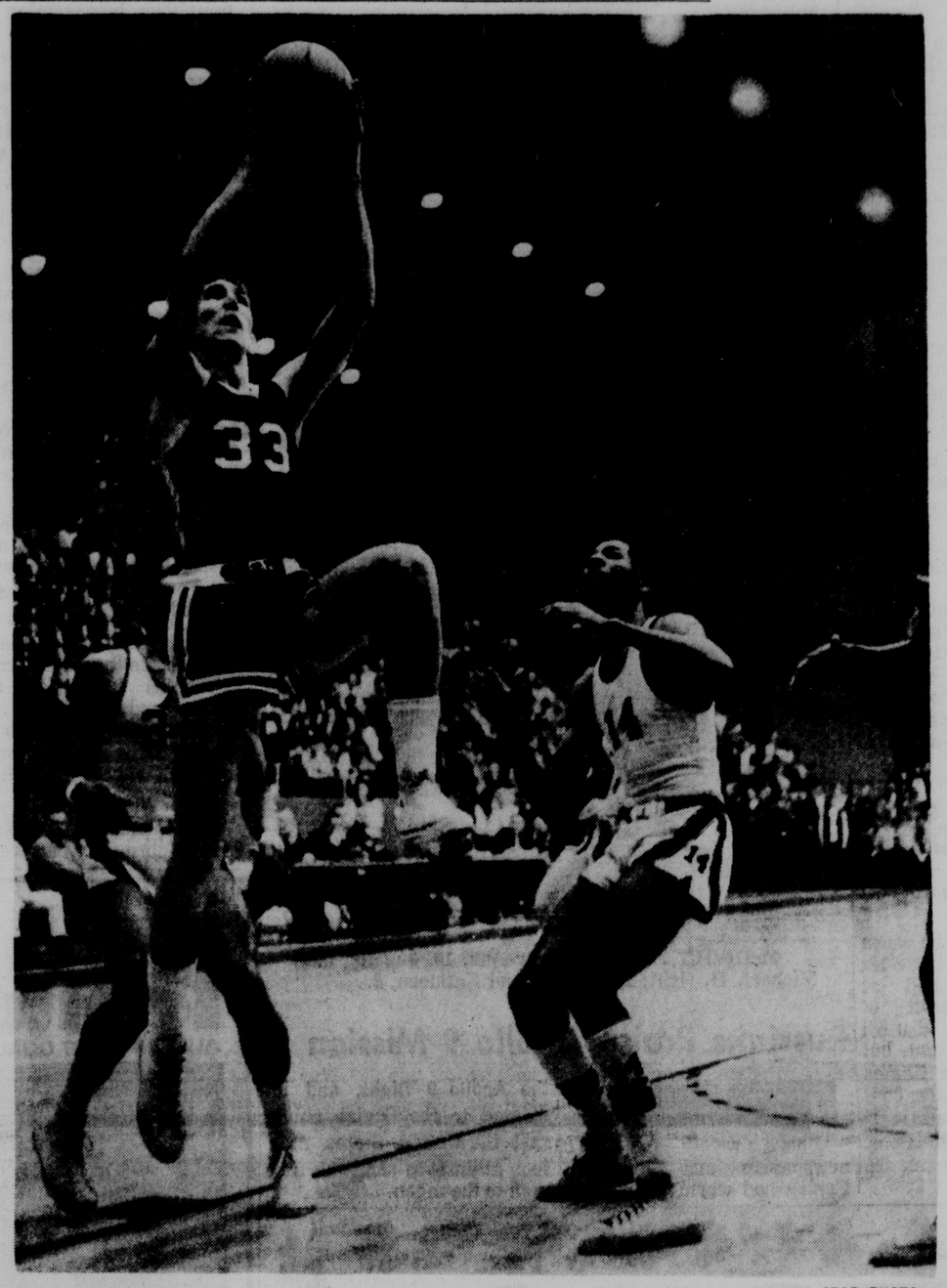

STAR PHOTO

ONLY WATCHING . . . Central players merely watch as Northeast's Tom Novak (33) drives toward basket.

Woman Dies Of Stabbing

A 24-year-old woman, identified as Joyce Argullo, was dead early Saturday morning of stab wounds in an incident which apparently occurred at 1407 North 26th.

A small child was also slashed severely across the stomach, first reports from the scene indicated.

The child was being treated at Lincoln General Hospital.

One young man was being taken to police headquarters from the scene.

Bystanders observed blood-stains and knife slashes in the front seat of a car parked in front of the house.

The county attorney's office sent a man to the scene, but no further details were immediately available.

21 Have Filed For Council

By TOM EKVALL
Star Staff Writer

The three seats on the Lincoln City Council which will become vacant this May have attracted 21 candidates who have filed nomination petitions and more announced candidates who have yet to turn in their petitions.

Deadline for filing for the April 8 primary election is Wednesday at the County Election Commissioner's office.

The field of candidates will be narrowed April 8 to six candidates who will vie for election on May 6 to replace the three retiring councilmen — John Comstock, Lloyd Hinkley and Carroll Thompson.

Included in the list of candidates are 19 men and two women. They represent various philosophies of government and different "walks of life."

Reasons for running for office run the gamut of opposition to city zoning practices, desire to see the city prosper, concern about getting new industries, desire to represent the viewpoints of different groups, dedication to city, and concern about taxes.

A breakdown of the group shows that there are eight candidates 20-40 years old, nine 40-59 years old, and four 60 years or older.

The list includes lawyers, retired businessmen and laborers, insurance agents, realtors, young businessmen, self-employed individuals and a university student.

Organizations which candidates belong to include the Chamber of Commerce, Elks, Masons, Shrine, American Legion, Sertoma Club, State Historical Society, Izaak Walton League, Malone Community Center, professional societies, and civic groups.

Nearly all of the candidates are newcomers to run for public office, with a few making a second or third appearance on the primary ballot. None of the candidates has served on the City Council.

Several candidates indicated they would not have run if all three present councilmen had decided to seek re-election.

Candidates who have filed include:

J. Thomas Allen, 57, of 3229 So. 13th, a shopping center owner.

Mrs. Elinor Brown, 54, of 625 So. 56th, owner of Midwest Publishing Co.

Harold Bauer, 60, of 431 E, a retired civil service employe;

Frank Carr, 57, of 4209 So. 43rd, co-owner of Apex Heating and Air Conditioning Co.

Mrs. Essie Burden, 37, of 2710 So. 9th, a chemist at Dorsey Laboratories.

Leonard Egan, 56, of 2101 Bradfield Dr., owner of Egan nsurance Co.

Richard Fitzsimmons, 26, of 1119 B, insurance agent with Prudential Insurance Co.

Verne Gibson, 33, of 1948 Sewell, owner of The Gaslight tavern.

Charles Kitchen, 64, of 2909 U, retired plaster contractor.

Harry "Pete" Peterson, 45, of 2301 Vine, public relations and training officer for Kings Food Host.

Ralph Reed, 50, of 3021 Stratford Ave., agricultural businessman.

Kaer Vanice III, 44, of 6007 Norman Rd., auto distributor.

Wally Vestecka, 33, of 2725 So. 41st, apartment house builder.

W. Richard Baker, 32, of 1035 Lancaster Lane, pharmacist.

Bill Larson, 40, of 4440 So. 38th, circulation dept. employe with the Journal-Star Printing Co.

Edward Lebsack, 61, of 1035 So. 6th, owner of Lebsack Bros. tavern.

Glen Alexander, 50, of 1248 Washington, real estate and insurance agent.

Selmer Solheim, 56, of 1301 J, architect.

Richard Hartsock, 36, of 918 Mulder Dr., lawyer.

Harry Simon, 64, of 1111 Piedmont Rd., board chairman of Ben Simon & Sons.

Lawrence Marvin, 30, of 829 No. 30th, university student.

(New filings, Page 9.)

Calf Disease Cause Discovered By NU

By GLENN KREUSCHER
Farm Editor

Dr. M. J. Twiehaus, chairman of the Department of Veterinary Science at the University of Nebraska, announced Friday that NU researchers have isolated the virus that causes scours, a calf diarrhea that has plagued Nebraska herds for nearly a century.

Not only did the researchers report that they had found the cause, they also announced that a new vaccine developed at NU is already being tested and may be the solution to the problem.

Without apparent pattern, scours has struck newborn calves so severely in recent years that Nebraska cattlemen have been suffering an estimated $15 to $20 million loss due to the disease.

The disease has been resulting in a high mortality rate in calves and the costs of treatment and resultant rate of loss have been high.

The problem had become so serious that the state's cattlemen in 1966 asked for all-out help from the Legislature, the Bureau of Animal Industry and the University of Nebraska.

Dr. Twiehaus told them that within a year the vaccine developed and being tested at NU may be available to the industry.

Crash Kills 2 At Howells

Howells (UPI) — Nebraska highways claimed the lives of two Howells women in a two-vehicle collision about 5:30 Friday afternoon.

Killed were Mrs. John Wieneke and Mrs. Theresa Westerman.

Both were passengers in a car driven by Miss Laverna Wieneke, also of Howells.

Magee's Sat. Special
75 Women's Winter Coats, fur trims, untrimmed styles and car coats, now half price, Downtown.—Adv.

Hello Dolly!
Tickets on Sale Pershing Box Office open 12-6pm.—Adv.

On Inside Pages

World News ..... Page 2
No Withdrawals Soon

State News ..... Page 3
Jury Finds Davis Guilty

Women's News ..... Page 8
Friction At The Met

Sports News .... Pages 11-13
Greene Runs 5.5

Editorials 4
Entertainment 14
Markets 16
Deaths 15
TV, Radio 15
Want Ads 17

The Weather

LINCOLN: Mostly fair and a little warmer Saturday. High near 40. Fair to partly cloudy and continued quite cool at night. Low near 20. Probability of measurable precipitation near zero through Saturday night.

EAST AND CENTRAL NEBRASKA: Clear to partly cloudy Saturday and Saturday night and a little warmer. High 35-45. Low 10-20.

More Weather, Page 3

Dairy Queen Open
Now—at 38th & South.—Adv.

Rexall 1c sale Now
at Rupperts, 13th & N.—Adv.

System To Protect Missiles, Not Cities

. . . $6-$7 Billion Plan Aims To Deter Russia

Washington (AP) — President Nixon announced Friday a politically explosive decision to install an anti-ballistic missile system, shifting its focus from protecting U.S. cities against Red Chinese attack to safeguarding the American missile-bomber force from Soviet knockout.

Nixon asserted that the $6 billion-to-$7 billion ABM system he approved "is vital for the security and defense of the United States and also in the interest of peace throughout the world."

Appears To Be Compromise

His long-awaited decision, which followed a five-week review of the Johnson administration's Sentinel ABM plan, was announced at a White House news conference carried nationwide by radio and television. It appeared to be an attempted compromise aimed at averting a head-on battle with a strong Senate bloc which regards the antimissile project as expensive, ineffective, and provocative.

Nixon predicted "a very spirited debate and a very close vote," but claimed "a good chance of getting approval."

Senate Democratic leader Mike Mansfield of Montana, one of the opponents, conceded Nixon has enough support in Congress to win the test. Sen. Hugh Scott, R-Pa., who wanted deployment delayed, was won over by Nixon "with some reluctance."

McCarthy Spies 'Mistake'

But Sen. Philip A. Hart, D-Mich., pledged to fight the modified proposal. Sen. Eugene J. McCarthy, D-Minn., another of the unconvinced, said, "This is the President's first serious mistake."

Stressing the defensive character of the ABM, Nixon said the Soviets are defense-minded and understand this and he said they cannot regard deployment of the ABM as an escalation of the arms race.

Nixon stressed that the revamped Sentinel—with only two sites, at the start, near U.S. missile bases rather than 15 batteries mostly near cities — will be designed to protect this country's nuclear striking force. This missile-bomber force, according to U.S. doctrine, deters Russia from hitting the United States.

'Defensive Only'

"This system is truly a safeguard system, a defensive system only," Nixon said.

"It safeguards our deterrent and under those circumstances can, in no way, in my opinion, delay the progress which I hope will continue to be made toward arms talks, which will limit arms, not only this kind of system, but particularly offensive systems."

Some defense of U.S. population against a possible Chinese attack of relatively small scale is retained, but is downgraded.

"This deployment will not require us to place missile and radar sites close to our major cities," the President said.

The Johnson administration's concept, Nixon said, "provided more capabilities for the defense of cities than the program I am recommending but it did not provide protection agains some threats to our retaliatory forces which have developed subsequently."

Pentagon Concerned

It is known that Defense Department officials are concerned that the Russians are planning to deploy a missile that could be launched into a low, partial earth orbit, with American bomber bases as the target, and many more missile-firing submarines which would aim their nuclear weapons at U.S. ICBM complexes.

Nixon's cost figure is higher than the Johnson administration's $5.5 billion. This apparently is because of additional expensive radar for the system to guard against orbital or submarine threats from south, east and west. The current missile defense concept is oriented northward, because that is where a Chinese or Russian ICBM attack would come from.

The first two sites will be placed at Malmstrom Air Force Base, Mont., and Grand Forks Air Force Base, N.D., locations of Minuteman missile wings.

In addition to those two sites, Deputy Defense Secretary David Packard said, the Pentagon will look for Sentinel locations in 10 other areas. These include Washington, D.C.; Whiteman AFB, Mo.; Warren AFB, Cheyenne, Wyo., and other presently undetermined areas in southern New England, the Florida-Georgia area, Texas, southern California, central California, the upper Northwest, and the Michigan-Ohio region.

41 Policemen Penalized For Convention Actions

Chicago (AP) — Chicago's Police Department has closed its inquiry into misconduct by policemen during the Democratic National Convention with penalties for 41 men, none of higher rank than sergeant.

Two of 43 cited for investigation resigned from the force during the inquiry. Thirty-five were suspended from duty for periods ranging from two to 30 days and six were disciplined. Five of those suspended face dismissal proceedings before the police board.

The six suspended police sergeants were relieved of duty for 15 days for failure to properly supervise men under their command.

Improper Use Of Force

Four policemen were suspended for at least 30 days, with a recommendation for dismissal, for improper use of force. Supt. James B. Conlisk said three of the four were accused of involvement in use of improper force against a Chicago Daily News reporter.

Another was suspended for at least 30 days with a recommendation for dismissal for tampering with a camera carried by an unidentified citizen.

Eighteen were relieved of duty for 6 to 12 days for failure to wear stars and nameplates. One was suspended for 15 days for unreasonably drawing his revolver and making threatening and derogatory remarks while questioning a citizen.

Two Didn't Tell

Two men were suspended for five days for not reporting they witnessed another officer violating department rules.

Three were sidelined for two days for failing to inventory property taken after an arrest.

Five policemen and one probationary policeman were given unfavorable mention in their personnel records. They had been accused of verbally abusing citizens during the convention.

'Determination' Shown

Supt. Conlisk said the penalties are "indicative of the Chicago Police Department's determination to discipline any officer who violates department rules."

Joseph LeFevour, president of the Chicago branch of the Fraternal Order of Police, said he is pleased the investigation has ended "but it's strange to me that none of those cited for discipline was above the rank of sergeant."

"We are a semi-military group," LeFevour added.

"The actions of the men in the ranks reflect the leadership of their officers."

Of the 35 men suspended six are sergeants.

Today's Chuckle

A celebrity is someone who works all his life to become famous enough to be recognized, and then goes around in dark glasses so no one will know who he is.

Copr. T-M 1969, Gen. Fea. Corp.

New York Times News Summary

President Sees No Immediate Troop Reduction

(C) New York Times News Service

Washington — There is "no prospect for reduction" in the level of American troops in Vietnam at present because of the current enemy offensive, President Nixon told a news conference Friday. (More on Page 2.)

Israeli Challenges Nixon Plan

Washington — Citing the "complexity and peril" of big power guarantees, Israeli Foreign Minister Abba Eban challenged President Nixon's ideas for a settlement in the Middle East. His speech to the National Press Club reportedly echoed his conversations with Nixon administration officials.

Castro Admits Difficulties

Miami — In a major policy address, Cuban Premier Fidel Castro admitted that Cuba is beset by serious econimic, policial and social problems. The most pressing problem is the delay in the sugar harvest, which represents 85 of Cuba's exports

Nixon Modifies ABM System

Washington — In the first major decision of his administration, President Nixon asked Congress to approve a modified Sentinel missile system. The President told a news conference that the redesigned system would protect the nation's deterrent force rather than its cities. (More on Page 1.)

Congress Seems Disappointed

Washington — Congressional reaction to President Nixon's decision to go ahead with a modified Sentinel system was one of disappointment rather than anger. Some senators who opposed the system said that the President was being conciliatory, but they said passage was far from certain.

Defense Spending To Be Cut

Washington — The Johnson administration's defense appropriation request will be cut by about $2.5 billion, President Nixon disclosed. The exact amounts and other details will be given to Congress next week by Defense Secretary Laird.

'Firm Backing' Contemplated

Washington — "Frankly disturbed" by the inflationary implications of the prospect that business investment may rise 14% this year, Treasury Secretary David M. Kennedy pledged that the Nixon administration would "not slam the brakes" but "apply them firmly" until the economy began to slow down.

Pueblo Warning Not Delivered

Washington — The National Security Agency issued a written warning that protection for the USS Pueblo should have been given serious consideration a month before the ship was captured. But, a House subcommittee reported, the message never got through to any of the top military authorities to whom it was sent. (More on Page 15.)

Mine Standards Looser

Washington — A subcommittee on labor and welfare was told by Dr. Loren E. Kerr, a specialist in coal miners' occupational diseases, that the Nixon administration has proposed a health standard in new mine safety legislation that would be only half as effective in preventing lung damage as that proposed last year by the Johnson administration.

President Nixon Sees No Withdrawal Soon

World News

Washington (UPI) — President Nixon said Friday he foresees no chance of withdrawing any U.S. troops from Vietnam in the near future and announced he will confer with his advisers Saturday on how to respond to the persistent Communist offensive.

The President also told a news conference he believes that peace ultimately will come through secret talks by negotiators of both sides in Paris.

Nixon declined to commit himself on whether he would take tougher counteraction against the enemy in Vietnam because of its "rather substantial offensive."

But he recalled his statement 10 days ago that the United States would be compelled to take an "appropriate response" if the attacks on South Vietnamese cities continued.

Then he sternly declared: "We issued a warning. I will not warn again. If we conclude that the level of casualties is higher than we should tolerate, action will be taken."

Nixon already has discussed the situation with Defense Secretary Melvin R. Laird, who returned Wednesdav from a Vietnam tour. The President said he would discuss the issue with his National Security Council Saturday.

Asked if he thought some of the 535,000 U.S. troops in Vietnam might be withdrawn soon, Nixon replied: "In view of the offensive on the part of the North Vietnamese and Viet Cong, there is no prospect for a reduction of American forces in the foreseeable future."

He made these points on other topics:

—He does not plan to make a formal State of the Union address to Congress, but within a month he will submit a comprehensive program of domestic legislation.

—Preliminary figures indicate that his administration can cut $2.5 billion from the $81.5 billion defense budget for the 1969-70 fiscal year submitted by President Lyndon B. Johnson before he left office in January.

—He does not expect a summit meeting with Soviet leaders will take place in the near future but thinks "encouraging progress" is being made in laying the groundwork for such a conference.

—He intends to issue a statement on the current wave of campus rioting early next week.

—The United States, the Soviet Union, Britain and France are still discussing joint conferences on the Middle East. "We are a lot closer than we were," Nixon said, "but we still have a lot of yardage to cover."

STORY AT RIGHT

McDIVITT . . . mobbed by Ann, 10, hugging dad; Michael, 11, right; Patrick, 8, and Kathleen, 2.

Astronauts' Homecoming Is Joyous

Space Center, Houston (AP) — Back from their four-million-mile space trip, the Apollo 9 astronauts arrived to a tumultous homecoming Friday and shouts of joy from their families and fans.

"Hello there, Red Rover," a group in the airstrip crowd shouted in unison to civilian astronaut Russell Schweickart, using the radio call name he adopted while making America's first spacewalk in two years.

"We've taken a great step forward," said astronaut David Scott with his family at his side.

2 Of First 7

Flanking him were space agency officials and astronauts including Gordon Cooper and Walter Schirra, two of the original seven American spacemen.

"I tell you, there's no place at all like home," said James A. McDivitt, the 39-year-old Air Force colonel who commanded Apollo 9.

It had been more than a month since the earth-circling astronauts had seen their homes and families. "No place is as welcome to our eyes as right here at home," Schweickart echoed McDivitt.

Wife Beams

"It's been since, I think, the 9th of February when we left here and I said goodbye to my family," McDivitt said, his wife beaming.

The crowd of 200 quickly melted away from Ellington Air Force Base where the space trio landed in 30-mile-an-hour winds and temperatures the equivalent of 45 degrees.

"We're always dressed wrong," McDivitt said. He noted that he and his partners, fearing cold weather, all had worn two sets of underwear when they landed in the balmy Atlantic Thursday. Friday they wore only lightweight flight suits and tennis shoes.

Marine Post Hit Again

Saigon (UPI) — North Vietnamese troops apparently charging out of the demilitarized zone attacked a U.S. Marine outpost for the second time within 10 hours Friday, killing 10 Americans and wounding 40 others before being repulsed.

The battle raised the Marines' toll to 16 dead and 65 wounded since they moved into the area two miles south of the DMZ Thursday night, military spokesmen reported Saturday. A total of 23 North Vietnamese were killed.

The Communists, hurling hand grenades and firing automatic weapons, penetrated the defensive perimeter of the Marine camp Friday before withdrawing to the north after a five-hour fight.

If the Communists launched the attack from the DMZ, spokesmen said, it would mark the second time in two days that they had come from the so-called neutral sector in ground assaults. North Vietnamese overran a South Vietnamese outpost near the eastern sector of the DMZ Thursday in the first attack from the zone since the Nov. 1 halt in bombing of North Vietnam.

Communists marked completion of the third week of their current offensive early Saturday by rocketing and shelling the old imperial capital of Hue and about 50 other civilian towns, villages and military installations.

Among the U.S. bases shelled Saturday were the 25th Infantry Division camp at Dau Tieng, where four Vietnamese civilians were killed, and the 9th Infantry Division headquarters at Dong Tam, where American casualties were reported light.

Israel Hits Al Fatah Base In Jordan

Tel Aviv (AP) — Israeli planes pounded a suspected guerrilla stronghold inside Jordan Friday, but the Suez Canal, scene of artillery battles in the past week, was quiet.

The air strike came amid Arab newspaper reports of a mass movement of Israeli tanks, armored cars and troops from Hebron southward to the Sinai Desert.

The Jordanian paper Addustour quoted travelers from the occupied west bank as estimating that 70 tanks and 200 armored cars and truckloads of Israeli soldiers moving toward Sinai by way of Wadi Araba below the Dead Sea.

Few Miles Beyond

The Israeli planes struck a few miles beyond the Jordan River just south of the Sea of Galilee.

Witnesses reported seeing smoke and flames billowing from the Jordan Valley. Military sources said the targets were bases of the Arab commando outfit Al Fatah.

Fires could still be seen blazing at the Port Suez refinery complex and at Ismailia as a result of Thursday's artillery duel along the 103 mile canal, but Cairo radio said the flames had been brought under control.

Quiet was reported along the occupied west bank of Jordan.

Iraqi Troops Stationed In Syria

By United Press International

Diplomatic reports from Damascus said Friday an undisclosed number of Iraqi troops were stationed in Syria at Daraa 60 miles south of the Syrian capital as part of a new Iraqi-Syrian military union aimed at developing a more solid eastern front against Israel.

The Damascus reports said the military combine was agreed to by the Iraqi chief of staff, Lt. Gen. Hammadi Chebab, and the Syrian defense minister, Lt. Gen. Hafez Assad, and that it could pave the way for an eventual political union between the two Baathist-ruled nations.

Syria, Iraq and Jordan have been linked in loose eastern military command since last September. About 12,000 Iraqi troops are already stationed in northern Jordan.

Russians Praise Apollo 9 Mission

New York Times Service

Moscow — Soviet newspapers and scientists Friday had warm praise for the Apollo 9 flight, and indicated to the Soviet public that the United States may soon attempt to send the first men to the moon.

School Lunch

Monday

Elementary Schools

Beefburger on bun
Orange juice
Buttered corn
Fruit salad
Baker's choice
Milk

Jr. & Sr. High Schools

Hamburger on bun or Spanish rice
Buttered peas or buttered corn
Juice
Waldorf or combination vegetable salad
Hot rolls
Meat salad, peanut butter or cheese sandwich
Baker's special or fruit
Milk

NEED CARPET? SAVE at Wanek's of Crete

OPEN TONIGHT

KNOW WHERE you're GOING on this year's

INCOME TAX

People who know where they're going take their tax returns to H&R BLOCK. Our service is so quick, convenient and inexpensive, you can't afford to worry about your return. This year go BLOCK.

BOTH FEDERAL AND STATE $5 UP

LIFE

GUARANTEE

We guarantee accurate preparation of every tax return. If we make any errors that cost you any penalty or interest, we will pay the penalty or interest.

H&R BLOCK Co.

America's Largest Tax Service with Over 3000 Offices

1538 "O" Downtown | 2810 No. 48th Uni Place | 1325 South St. South | 1505 No. Cotner Northeast

Weekdays, 9 a.m. to 9 p.m. Sat. & Sun. 9-5 432-1790

NO APPOINTMENT NECESSARY

YES!!

SAVE $100.00 Or More RCA Color TV

Fiddle-free Color TV in bold Moorish!
Advanced Automatic "Locked-in" Fine Tuning (A.F.T.) selects the signal electronically.
The PAMARO Model GL-675 25" diag., 295 sq. in. picture

Color TV with fiddle-free fine tuning!
Advanced Automatic "Locked-in" Fine Tuning (A.F.T.) selects the signal electronically.
The DUBOIS Model GL-670 23" diag., 295 sq. in. picture

Colonial Color with fiddle-free fine tuning!
Advanced Automatic "Locked-in" Fine Tuning (A.F.T.) selects the signal electronically.
The BRADFIELD Model GL-666 23" diag., 295 sq. in. picture

Remember . . . You're Safer at

Schaefer's

13th & "F" St. Free Parking Phone 477-1500

Penneys ALWAYS FIRST QUALITY

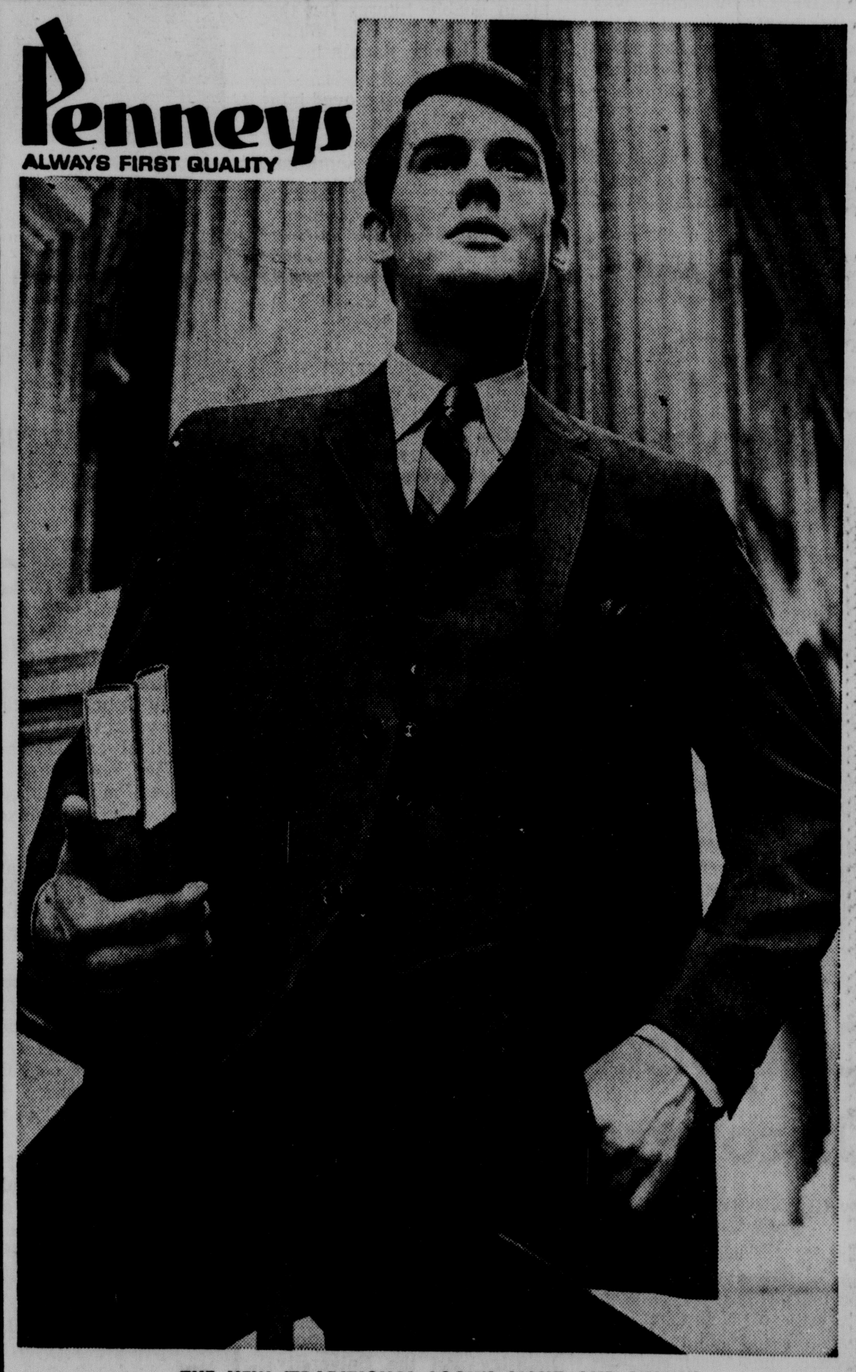

THE NEW 'TRADITIONAL LOOK'? LIGHT AND LIVELY!

Bold, new Young Gentry Career fashion vested plaids!

$75

Natural shoulder styling, that breaks tradition with the liveliest colors in years! Fresh, new, come-alive shades of olive, bronze, and clay. A breath of fresh air in the men's fashion world. Our Young Gentry Career Glen plaids are tailored in a 3-button model, with hooked center vent. The fabric? Year-around crease-holding Dacron® polyester/wool worsted that fights off wrinkles.

PENNEY'S STREET FLOOR

Mitchell Will Appeal Davis Guilty Verdict

. . . JURY DELIBERATES 20 HOURS

By CRAIG CALLAWAY
Outstate Nebraska Bureau

Grand Island — A jury of six men and six women Friday afternoon brought in a guilty verdict against 32-year-old Thomas F. Davis of Grand Island, former Lincolnite accused of first degree murder in the death of his wife, Phyllis, last Aug. 14.

The Hall County District Court jury had deliberated for a total of approximately 20 hours following nearly two weeks of testimony from witnesses and statements by defense attorney John Mitchell of Omaha and prosecutor R. M. Van Steenberg of Scottsbluff. The trial started Feb. 24, but jury selection took up the first four days.

Following the verdict Judge Donald Weaver told Mitchell he would continue Davis' $50,000 bond and allowed him 10 days to file a motion for a new trial in this court.

Mitchell later told newmen that he intended to file for a new trial in District Court, but admitted that the prospect of being granted one was "very unlikely." But he said he intends to take appeals at least to the Nebraska Supreme Court and any other courts "we might find necessary."

Assuming that Davis is sent to the penal complex for life — as the jury decided — the Grand Island father of seven faces the possibility of at least 10 years behind bars. State Attorney General Clarence Meyer said that persons convicted of first degree murder in Nebraska must spend at least that long in prison before they may be allowed to apply for parole. According to Meyer, historically the average person sentenced to life imprisonment in Nebraska has spent an actual 16¼ years in prison.

Davis Unmoved

The jury notified the bailiff it had reached a verdict at 2 p.m. Friday and the verdict was read in the presence of the defendant and counsel 17 minutes later. Davis, just as throughout the entire trial, showed no emotion of any kind but left the courthouse with his mother soon afterwards.

Mitchell had the jury polled and each juror said he or she found Davis guilty.

Following the verdict Mitchell told newsmen, "I was flabbergasted, shocked. I don't think justice was done."

He said that there should "certainly" be an investigation made to determine who Phyllis Davis' killer was — on the assumption that the only way the jury could have found his client guilty would have been based on aiding or abetting or conspiring with such a killer. Asked if he thought the Hall County attorney's office should make that investigation, he replied "I have lost all confidence in the county attorney's office."

20-Year-Old Adults Add Business For Some Agencies

Twenty-year-old Nebraskans were giving some government agencies a boom in business Friday in the wake of the signing Thursday of a bill making them adults in the state.

The Nebraska Health Department was doing a booming business in birth certificates as a result of the new law. During the day Friday, 136 certificates were issued, and 158 were issued during a five-hour period Thursday.

A birth certificate copy, which is used as identification cost $2 in either the "bill-fold size" or the "full-sized" copy. "Quite a few 20-year-olds purchased both," Vital Statistics Director Freda Theis said.

Impact On Court

The young adults also made an impact on the Lancaster County Court Friday.

Four couples were issued marriage licenses where one or both were 20, and for the first time, no parental consent was required. Involved were five 20-year-olds, with only couple where both were 20.

On the criminal side, two 20-year-old youths were charged and fined in County Court on petit larceny charges allegedly stemming from their taking beer glass and pitchers as souvenirs from local taverns.

According to police, reports were received from taverns Thursday night of thefts of 15 beer glasses, three pitchers, two drink glasses and one salt and pepper shaker set.

No Major Problems

Lincoln police, however, reported no major problems in the aftermath of the new law. Only one youth was arrested for intoxication, officers said.

"There wasn't much change from a usual day," said one policeman. "They were pretty well behaved."

Lancaster County Attorney Paul Douglas said Friday he would dismiss any pending minor-in-possession - of-liquor charges against 20-year-olds.

Meanwhile State Liquor Control Commission Chairman Ray Osborn said his department has no rules that would bar 20-year-olds from drinking.

Some taverns and liquor stores had cautiously refused service to 20-year-olds for fear of commission rules to the contrary.

THE... WEATHER

Lincoln Temperatures

1:00 a.m. (Fri)	19		2:00 p.m.	32	
2:00 a.m.	19		3:00 p.m.	31	
3:00 a.m.	17		4:00 p.m.	31	
4:00 a.m.	16		5:00 p.m.	32	
5:00 a.m.	14		6:00 p.m.	31	
6:00 a.m.	14		7:00 p.m.	27	
7:00 a.m.	13		8:00 p.m.	26	
8:00 a.m.	16		9:00 p.m.	25	
9:00 a.m.	20		10:00 p.m.	23	
10:00 a.m.	23		11:00 p.m.	21	
11:00 a.m.	25		12:00 a.m. (Sat)	20	
12:00 p.m.	27		1:00 a.m.	20	
1:00 p.m.	28		2:00 a.m.	20	

High temperature one year ago 63; low 40.
Sun rises 6:41 a.m. sets 6:32 p.m.
Total March Precipitation to date .23 in.
Total 1969 Precipitation to date 2.27 in.

Summary of Conditions

The latest surface map shows a high cell over southeastern Idaho through southwestern Wyoming moving to about northeastern Utah by noon Saturday while a high over the Nebraska-northeastern Kansas region will move to southern Illinois. A low far in southwestern Texas will move into central Texas by Saturday noon.

The Nebraska-western Iowa region will have mostly partly cloudy to clear skies through Sunday with a slow warming trend and no precipitation of consequence.

Nebraska Temperatures

	H	L		H	L
Lincoln	32	13	Imperial	42	13
Scottsbluff	40	9	North Platte	36	10
Chadron	42	6	Grand Island	31	11
Norfolk	29	5	Omaha	33	16
Sidney	39	7			

Temperatures Elsewhere

	H	L		H	L
Albuquerque	40	31	Los Angeles	72	44
Amarillo	35	27	Miami Beach	69	52
Birmingham	55	27	Minn-St. Paul	25	8
Bismarck	25	-8	New Orleans	61	42
Boston	38	32	New York	45	35
Chicago	33	20	Phoenix	59	33
Cleveland	33	25	Reno	52	20
Denver	33	01	Salt Lake C.	40	22
Des Moines	28	13	San Francisco	64	48
El Paso	57	41	Seattle	52	35
Jacksonville	67	35	Tampa	66	50
Juneau	33	27	Washington	50	31
Kansas City	38	22	Winnipeg	27	-2

STORY AT RIGHT

HOIST . . . lifts printing equipment out of City Hall basement.

City Moving Said Ahead Of Schedule

The moving of city departments out of the old City Hall building and into the new County-City Building is ahead of schedule, according to W. Wayne Harvey, city purchasing agent.

The big move for the city started Friday with three local moving firms working together to transfer goods.

"All city departments should be in the new building earlier than predicted because of the very efficient operation of the movers," Harvey said.

Harvey said that the moving job would likely be done three days earlier than planned.

He said the efficiency of the movers in hauling away goods Friday resulted in some departments being scheduled to be moved earlier than originally planned.

"The offices of the city clerk, City Council chamber, mayor, finance, auditor, and purchasing will likely be moved sometime Tuesday afternoon and Wednesday rather than being moved on the original Thursday date," he said.

City Clerk Harold Springer said his office crew has been packing during the last week. He said the new schedule would not significantly affect their move.

Harvey said the Parks and Recreation Department director's office and the safety director's office would probably be open for business on Monday.

He said the move of the planning department, city engineer, director of public works, director of public utilities and traffic engineering offices would likely be completed by Tuesday.

Planning Director Douglas Brogden said his office might be open for limited business on Tuesday afternoon.

2 Of 4 Branches Of YMCA Finish Member Drives

Two of the four YMCA branches in Lincoln have completed their membership campaigns with good results, according to Monroe Usher Jr., citywide Big Boss of YMCA's largest campaign.

The Camp Branch under the leadership of Earl Ballentine went over its goal of $3,000. The Central Branch with Don Clark as chairman reported $41,544 or 92% of its goal at the final report meeting.

The Northeast and Southeast Branches will continue their campaigns through this month. The Southeast Branch has 84% of its goal and the Northeast Branch has reported 65% of its goal.

Don Harrington is chairman of the Southeast Branch and Alden King is in charge of the Northeast Branch.

Soviets In Nigeria

Moscow (UPI) —A Soviet trade union delegation arrived in Nigeria for a four-day visit at the invitation of the Nigerian Trade Union Congress, the Tass news agency said.

Journal-Star Want Ads Bring Results—477-8902

NANCY HARDIN

Nancy Hardin Named Queen Apple Festival

Winchester, Va. (AP) — Miss Nancy Hardin, 20, daughter of Secretary of Agriculture and Mrs. Clifford M. Hardin will serve as queen of the 42nd Shenandoah Apple Blossom Festival here May 1-3.

Festival officials said Friday Miss Hardin, a senior at the University of Kansas, will be crowned May 1 in outdoor ceremonies at the Handley High School Bowl.

A social work major, Miss Hardin will receive her degree in June and plans to enter law school in the fall.

Banker At Sidney Killed In Crash

Potter (AP) —A car-train accident on a county road two miles east of here claimed the life of Albert J. Jorgenson, 83, Sidney, a man well known in banking circles.

His wife, Louise, was in serious condition at a Sidney hospital.

Authorities said the car collided with a Union Pacific freight train at the crossing.

Jorgenson was originally of Council Bluffs, Iowa, and came to Sidney in 1910 as a real estate man. In 1920 he went into the American National Bank which he served as president until his retirement eight years ago. Since then he has served as chairman of the board.

He is a past president of the Nebraska Bankers Association.

Haul Just Routine

Mexico City (AP) — In a routine roundup of unregisterd weapons, Tamaulipas state authorities collected 33 submachine guns, seven machine guns, 2,124 shotguns 474 pistols, 2,397 knives and five homemade bombs.

Signature Increase Not Asked

By DON WALTON
Star Staff Writer

Sen. Roland Luedtke said Friday he has decided not to ask the 1969 Legislture to propose constitutional changes increasing the percentage requirements for initiative and referendum petitions.

The Lincoln senator has been working on proposed changes in Nebraska's initiative and referendum process for several months.

Originally, he intended to seek hikes in the number of signatures required to place an issue on the ballot.

But now, Luedtke said, he has decided to limit this year's proposals to "reasonable restrictions" on the petition process itself following guidelines set down by the State Supreme Court.

'Real Priority'

"First things first," Luedtke explained.

"The real priority is to get reasonable procedures."

Luedtke's proposals will be presented to a legislative committee for sponsorship. They will not require any constitutional amendments.

Luedtke said he "tested the fever" of the Legislature on a proposed amendment to increase the signature requirements, and decided now is not the time to offer such a change.

Luedtke's proposed bill will not touch either on the question of whether the initiative process may be used to write revenue restrictions into the constitution, he said.

The Supreme Court has raised doubts as to the constitutionality of unrestricted use of the initiative process in revenue matters.

Luedtke hopes that subject can be tested in the courts at an early date.

Nebraskans have used the initiative process to place on the ballot proposed constitutional amendments barring the state from the property tax field and from a tax on income.

Present voter petition requirements are 7% for the initiation of laws, 10% for initiative elections on constitutional amendments, and 5% for referendum issues.

A TIP FROM Lady Globe
15% Cash & Carry Discount on all Ladies' Garments
Globe QUALITY CLEANERS

If you give your savings some thought, here are five profitable reasons to think of First Federal Lincoln.

With Tran$matic Automatic Savings/Automatic Home Loan Payment.
With 5.25%* on new 6-month $1,000 Savings Certificates.
With new Bonus Accounts that provide generous bonus earnings.
With a new Monthly Income Plan that pays you a check-a-month.
With 4.50%* on regular savings. Save by the 20th—earn from the 1st.

Five profitable reasons. Because we think enough of your savings to really think about them.

open Saturday mornings

First Federal Lincoln

Tran$matic

FEDERAL SAVINGS AND LOAN INSURANCE CORPORATION — SAFETY OF YOUR SAVINGS INSURED UP TO $15,000

*per annum rate

In Lincoln...Home Office 1235 N Street Cotner Office 135 North Cotner In Omaha...Countryside Village 8706 Pacific Homestead 2101 So. 42nd St.

EVENTS IN PERSPECTIVE

By WILLIAM O. DOBLER

There are sometimes things so obvious to us that we fail to see them. Such is the case with an idea on taxation passed along to us by a friend the other day.

This friend is not a member of the Legislature but follows it closely and is well informed on all public affairs. His proposal is aimed at the matter of state aid to local governments and relief for the property tax.

What he suggests is collection by the state of local taxes through the state income tax. For instance, every county in the state would submit its total budget needs to the appropriate state agency.

The state would then determine the income tax needed in each county to provide the budget funds needed and bill the residents of that county.

★

When the money was collected, it would be returned to the counties as per their submitted budget needs. It seems to us that this is a remarkably good idea.

It provides relief from the property tax, which is not related to many county functions, anyway, but still leaves things in the hands of local government and local citizens. The responsibility for spending would clearly remain with the county.

This is far better than some other systems of state aid, most of which take away the element of local control. The reason counties and cities and school districts are up against it financially is that the property tax is still overworked and local citizens often refuse to assume their responsibilities.

In attempting to solve the property tax load, the state should not circumvent local control if there is any other alternative. The state collection of county taxes, through the income tax, would seem to be a perfect answer to things.

★

Such a plan has many things to recommend it. Not only would it relieve local property taxes and maintain local control, but it would minimize or eliminate the problem of county property vaulations, could encourage school district consolidation and could save administrative costs.

With its computer system, the state could easily take care of billing the income taxes due from every resident of each county, thus relieving the counties themselves of the tax collection expense.

Property valuations would be of much less significance as between counties. If such a plan were applied to school districts as well as counties, even greaer savings and benefits would accrue.

And the income tax is much more closely related to education than is the property tax. Education goes a long way toward determining income levels so it is natural that income be the major factor in determining a family's support of the schools.

★

To carry out such a plan for school districts might require the state to obtain a little more information on its own income tax forms than it now does but it would be a simple thing to do.

Lancaster County now handles the levy and collection of taxes under the property tax for the Lincoln School District in the same way as it could be done by the state under the income tax.

This kind of thing, also, could solve the problems of cities by leaving them room to expand with the property tax. And again, the property tax is much more related to the services performed by cities than it is to any other governmental function.

Such a plan is not a miracle because it still means getting money from taxpayers but there is no alternative to that. But it could prove to be one of the best tax moves since the state left the property tax field.

Don't Stack The Commission

Sen. Elvin Adamson has displayed commendable objectivity in opposing, along with Gov. Tiemann, moves to insure legislative domination of a commission to study changes in the state constitution.

Specifically, the senator objects to amendments to LB244, sponsored by Adamson, offered by the Legislature's Government and Military Affairs Committee. The amendments provide for a 19-member commission, composed of 10 state senators, six persons named by the governor and three appointed by the State Supreme Court. The committee also directed that a state senator automatically become chairman of the commission.

Adamson obviously believes that a commission thus constituted would serve only as a forum for the advancement of preconceived ideas. He said he would be amenable to limiting the number of senators to three and added that a study committee had "recommended the appointment of a commission which could take as objective a look as possible at the constitution."

The state constitution needs change — it is far too restrictive, there are too many artificial barriers and provisos that don't allow the Legislature to respond effectively to today's needs — and the senators should not fear that an objective commission would not come up with a number of legitimate proposals, some of which would strengthen the Legislature's hand. And the Legislature does have the final say on which proposed amendments would be submitted to the electorate.

Aside from a constitutional convention — which would really let the people speak and which probably will never be called because the Legislature will probably never call one — the next best approach to constitutional change is through a revision commission as conceived by Adamson.

Nixon Sides With Hawks

There are such degrees to be considered that it is not really fair to label people as hawks or doves but if you had to affix one label or the other to President Richard M. Nixon after his anti-ballistic missile decision, it would have to be the hawk one.

In approving establishment of a limited ABM system, the President attempted to soften the program. He has said the Sentinel defense system would be installed to protect our nuclear missile strike force and not our cities.

This does limit the program somewhat but the basic issues remain unchanged. Nixon's decision is an admission that the cold war continues and that it is not yet the time to rely upon any peace overtures from the communist world.

The ABM system has been debated on many grounds such as its technical proficiency, its cost and its effect upon the arms race. But the basic issue is whether we come to terms with communism or do not.

We find it difficult to argue with the President in the direction he has chosen to lead us. While fully aware that force is not the ultimate means to peace, we believe it is an approach that cannot yet be abandoned.

Surely, there can be no question as to the aggressive nature of Communist China. As for Russia, it remains a threatening dictatorship that wavers in its leadership between rapport and conflict with the rest of the world. We can only hope that the strength we deploy today leads to a time when reason and understanding can take their rightful place.

DREW PEARSON

Nixon Associated With Rifle Group

WASHINGTON — The White House statement that President Nixon had given up his honorary life membership in the National Rifle Association before the 1968 election campaign doesn't square with the NRA's records.

The statement was made in a letter to Rep. Richard McCarthy, the Buffalo, N.Y., Democrat who has been critical of the NRA's lobbying against gun controls.

A source inside the NRA who made a thorough search of the records for this column found no word from Nixon that he wished to renounce his honorary membership.

Here, however, is what the records show: As vice president, Nixon attended the 1954 NRA annual meetings in Washington and was photographed frequently in the NRA "Exhibit Hall." One photograph in the May, 1954 issue of the American Rifleman shows him receiving four hand guns from manufacturers.

The same issue also contained a letter from Nixon to the president of the NRA, then J. Alvin Badeaux, extending congratulations with these words: "Too few Americans are fully aware of the great contribution your organization makes in teaching skill and safety in the handling of firearms."

Nixon became an NRA life member on July 19, 1957. A photograph of him signing his membership card appeared in the American Rifleman for September, 1957.

NRA files show that his mailing address was changed in 1963 from Washington, D.C., to 20 Broadway, New York City. NRA communications and publications were sent to Mr. Nixon at that address for six years. According to the NRA, none was returned. In January of this year, his address was changed to 1600 Pennsylvania Ave., Washington, D.C.

☆ ☆ ☆

If anyone had predicted one month ago that President Lyndon Johnson could travel in the United States unnoticed, no newspaperman would have believed it. However, the ex-President managed to slip into Boca Raton for a 10-day vacation with his old friend, Charlie Engelhard of New Jersey, without anyone's knowing he was there.

LBJ is sensitive about flying on government planes, even though President Nixon told him, as he retired, that he must not fly commercial. Mrs. Johnson flew commercial all over the United States when she was First Lady. Passengers seldom bothered her. Her secretary sat on the aisle seat with two Secret Service men behind.

Harry Truman used to fly commercial, and doubtless LBJ will adjust himself to commercial flights also. He took the trip to Boca Raton however, on the government plane and didn't stir off the Engelhards' spacious grounds.

Copyright, 1969, Bell-McClure Synd.

THE LINCOLN STAR

Published each week day by the Journal-Star Printing Co., 926 P Street, Lincoln, Nebraska, Second-class postage paid at Lincoln, Nebraska, 68501.

CHARLES W. WHITE, PUBLISHER
WILLIAM O. DOBLER, EDITOR
W. EARL DYER, JR., EXECUTIVE EDITOR

WALTER W. WHITE
PUBLISHER 1944 TO 1968

MEMBER OF THE ASSOCIATED PRESS

The Associated Press is exclusively entitled to use for republication of all local news in this newspaper and to all news dispatches not otherwise credited to it. All rights of republication of special dispatches are also reserved.

CARRIER DELIVERY
In Lincoln or to Vacation Address
Daily, 45c week, Sunday, 25c week, both 70c week

PRICE BY MAIL

By Mail (Neb. & No. Kans. Outside Lancaster Co.)	Daily	Sunday	Both	To Lancaster County Outside Carrier Boy Area	Daily	Sunday	Both
1 Yr.	$13.00	$13.00	$26.00	1 Yr.	$15.00	$13.00	$28.00
9 Mo.	10.00	9.75	19.75	9 Mo.	11.50	9.75	21.25
6 Mo.	6.75	6.50	13.25	6 Mo.	7.75	6.50	14.25
3 Mo.	3.50	3.25	6.75	3 Mo.	4.00	3.25	7.25
7½ Wks.	2.00	4 Wks. 2.00		6½ Wks.	2.00	3⅓ Wks.	2.00

To other states weekly: daily 45c, Sunday 25c, both 70c

PHONE — ALL DEPARTMENTS — 432-1234

JAMES RESTON

Contrast Shown Between Scientist, Politician In Analysis Of Apollo 9's Successful Journey

WASHINGTON — The capital of the United States is full of politicians and scientists and the conflict between them is getting more complicated every year. The events of the last few days illustrate the point.

The successful Apollo 9 space flight took place precisely when the Nixon administration was arguing over the control of military arms here, and this has raised some fundamental questions among the President's principal aides.

If the United States could put the Apollo 9 into space, and then change its target at the last minute to suit the vagaries of the weather, and still land it right on target, why couldn't the U.S. or the Soviet Union or any other modern nation use the science of rocketry and technology for military purposes?

The space experts in Houston could have programmed their computers to switch Jim McDivitt, David Scott, and (Rusty) Schweickart in their flying nose cone from Bermuda to Hawaii just as easily as they ordered the splashdown north of Puerto Rico. And they could have put nuclear weapons on the rocket instead of three living astronauts.

☆ ☆ ☆

The military possibilities of space technology are both obvious and terrifying. Not only the United States but the Soviet Union now have the capacity to put apocalyptic weapons into space but they can drop them on any city on earth, thus confronting the opposition with impossible problems of defense.

How does an antiballistic missile or any other system deal wth a problem like that? This is what the Congress is now arguing about at the present time. The Apollo 9 splashdown east of Grand Turk Island in the Bahamas after its 151st revolution of the earth could have been triggered to drop anywhere else on the first, or the 15th or 50th revolution or any continent or any country, county or city on the face of the globe.

The officials at the White House, the State and Defense Departments took time out from their other problems to watch the astronauts land in the sea Thursday morning. The sun was shining, and spring was coming up the Potomac from the Carolinas, but their minds were on what the President would say next day about ordering an antiballistic system, though most of them knew that any available system, no matter what it cost, wouldn't really provide security against intercontinental or space rockets.

The concern in Washington is with the politics of missiles and space and not with the reality. Are the people, or anyway the politicians, worried about attack by intercontinental missiles? If they are, let's give them an antimissile system, even if it doesn't work, and no matter what it costs; and no matter what money it takes away from the problems of the cities.

☆ ☆ ☆

Washington was thinking politically about the splashdown this week. Officials here were proud of the achievement and relieved that they didn't have to deal with a disaster, but they were still preoccupied by the argument on Capitol Hill about the politics of an antiballistic system.

The contrast between the astronauts and the politicians in Washington could not be more striking. One is reminded of H. G. Wells' description of the men of action and the men of politics in the first World War.

"Are there no men," he asked, "to think as earnestly as one climbs a mountain, and to write with their uttermost pride? Are there no politicians to face truth as those boys at Mons faced shrapnel, and to stick for the honor of the mind and for truth and beauty as those lads stuck to their trenches?"

The same contrast is apparent in Washington here now. The capital is celebrating the precision of the scientific mind, the integrity of thought that produced Apollo 9, but at the same time, it is staggering and blundering through the imprecisions of politics, and hoping that somehow it will splashdown in calm water.

(c) New York Times Service

Your Six Cents Worth

Brevity in letters is requested but length in itself will have no bearing on publication. Writers are advised that needless details and repetitious matter will be edited out of letters. Too frequent contributions from one person on the same subject may be rejected. All letters must be accompanied by writer's true name but may be submitted for publication under a pen name or initials. However, letters will be printed under a pen name or initials at the editor's discretion.

Nursing School

Lincoln, Neb.

In reference to the article about the closure of St. Elizabeth School of Nursing in the March 11 Star, we would like to take issue with the statement ". . . concentrate on patient care."

It is known that the students are very much a part of maintaining good quality nursing care. In 1968 the National League of Nursing accreditation ranked St. Elizabeth as one of the outstanding schools of nursing in Nebraska and commended it for its outstanding nursing program. The basic reason for the closure of our school is lack of financial assistance.

Are the citizens of Nebraska going to stand by and watch one of the best nursing schools in the state close its doors to the future nurses who are so badly needed in our community?

SENIOR NURSING STUDENTS
OF ST. ELIZABETH
SCHOOL OF NURSING

☆ ☆ ☆

Omaha Job Corps

Lincoln, Neb.

The Social Action Committee of the Unitarian Church of Lincoln is disturbed about the telegram sent to Congressman Denney from the Associated Retailers of Omaha. In this telegram the Associated Retailers stated that the location of the Omaha Job Corps in downtown Omaha is responsible for decline in central area retail sales, and has hurt the image of the downtown area and the city. The telegram ends: "Confidence in continued physical improvements and capital developments in the downtown district is before the minds of those evaluating the future. Our members, signed below, entreat your cooperation." This telegram was signed by 23 members of the Associated Retailers of Omaha.

We were amused to find that over half of the retailers signing the telegram were either located outside of the downtown area in question or had built branch stores in shopping centers on the outer edges of Omaha. That might be one good reason for the "decline in central area retail sales." We also think it indicates that they may not have "confidence in continued physical improvements and capital developments in the downtown district"!

We are convinced that the Job Corps should be kept in Nebraska. It is one of the few positive approaches to poverty and has given many young people a chance to live their lives productively and with dignity. If the Job Corps is forced out of Omaha, we hope that it will be relocated within our state.

BARBARA NELSON
Social Action Committee

☆ ☆ ☆

Big Money

Scotia, Neb.

Why did the judge refuse Sirhan's request to plead guilty? It is evident that Sirhan's lawyer put words in his mouth. Does anyone else wonder where the money came from to pay Sirhan's lawyers? They don't work for nothing, you know. I think there is food for thought in these questions. Money does control.

I also wonder what the communists think of our laws, with their many loopholes. I heard of a Russian who said that the Russians wanted a government like the U.S. government, only if the graft were taken out.

Seems that everything has a parasite. Our worst parasite is big money.

L. A. GOOCHEY

☆ ☆ ☆

Streets And Sounds

Lincoln, Neb.

After having recently attended two events held in Pershing Municipal Auditorium — Co-Ed Follies and The Supremes — I have concluded that the caliber of the public address system in said auditorium is exceeded only by the present condition of the streets in Lincoln, Nebraska.

PAUL B. WOLLER

DR. DANIEL H. WILLIAMS

They Had A Dream

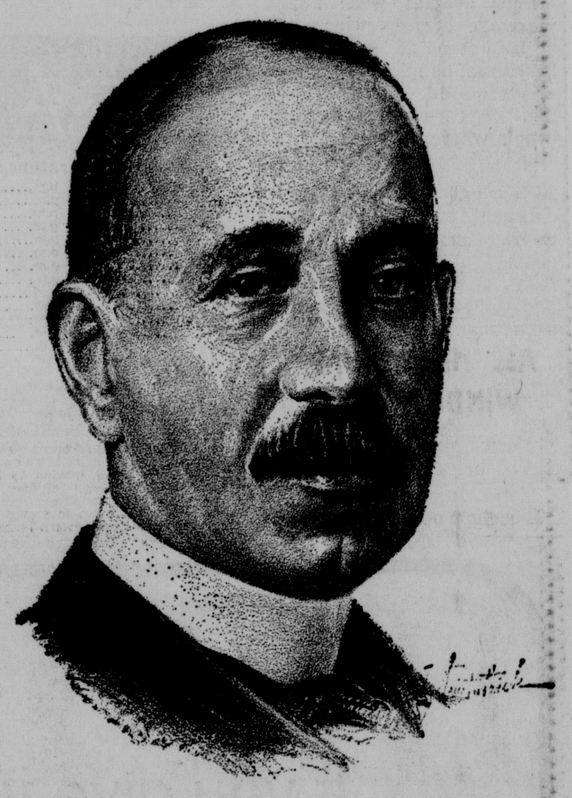

It was a hot summer night in 1893 when Dr. Daniel Hale Williams came face to face with his future. It hinged on his decision in an emergency case involving a deliveryman named John Cornish.

Cornish had been stabbed in the heart in a saloon brawl and brought to Dr. Williams at Chicago's Provident Hospital. He was unconscious, in shock and bleeding internally.

Dr. Williams examined the victim and then weighed the risks of an operation, risks both for Cornish and for himself.

Dr. Williams knew what to try and fail would cost him his hard-won professional reputation. Inaction was the prudent course, but Dr. Williams knew that would cost Cornish his life.

The surgeon made his decision. Summoning six doctors as observers, he prepared Cornish for surgery.

Dr. Williams faced formidable obstacles. Wonder drugs, blood transfusions, X-ray and heart-lung machines were unknown. Even his surgical instruments were primitive for such a delicate task.

Despite these handicaps, Dr. Williams opened the patient's chest, deftly repaired the damage and then closed the incision. Cornish survived.

The feat made medical history. It was the first successful operation on the human heart. It also was a measure of the man. Dr. Williams always had refused to let the odds intimidate him.

☆ ☆ ☆

Born in Hollidaysburg, Pa., in 1856, Williams was thrown on his own at the age of 12. He worked his way through high school, persuaded the town doctor to take him on as apprentice and then struggled through Chicago Medical School on borrowed money. He won his degree in 1883.

"Doctor Dan," as he was fondly called, was successful in private practice but finding hospital accommodations for his Negro patients was always difficult. So, in 1891, Dr. Williams founded Provident Hospital, the nation's first interracial hospital. Later he served as chief of Freedmen's Hospital, a federal institution in Washington, D.C. He built racially integrated staffs at both hospitals and also organized nursing schools when he ran into a shortage of qualified nurses.

Dr. Williams performed many celebrated operations and gained fame as a leader in the development of 20th-century surgical techniques. His patients were both black and white, rich and poor. Dr. Williams died in 1931.

Copyright, 1969, Los Angeles Times

OFF THE RECORD By Ed. Reed

"If you want the opinion of a thrifty old tightwad, it makes you look fat and older."

Trade School Area Withdrawal Law Is Upheld

By Associated Press

The State Supreme Court cleared the way Friday for possible withdrawal of nine counties from the Mid-Plains Area Vocational Technical Training School at North Platte.

In a unanimous opinion, the court held to be constitutional a 1967 act which establishes procedures by which counties may remove themselves from the area of a trade school district.

The Supreme Court dismissed a challenging lawsuit brought by Dr. Melville L. Chaloupka, Callaway physician, and directed that results of the withdrawal election held last November be ascertained.

The Mid-Plains school was created to include 10 counties, but petitions were filed last year calling for an election on the withdrawal of nine of the counties — Arthur, Chase, Custer, Dundy, Keith, Logan, Perkins, Red Willow and Thomas.

Only County

Removal of these counties would leave only Lincoln County, the home county, in the trade school's area.

The Lincoln County District Court last Oct. 7 issued a permanent injunction to keep the withdrawals from being put to the voters, but a supersedeas bond lifted the injunction sufficiently to permit the election to proceed. However, the district court enjoined the counting of ballots in Custer and Lincoln Counties pending determination of the appeal to the Supreme Court, so the area-wide results of the balloting have not been determined.

The issue of removing one or more counties from a trade school area is put to a vote of the entire area under the 1967 withdrawal law — not merely the county or counties seeking withdrawal.

The Supreme Court directed that the results of the election held last Nov. 8 now be ascertained.

The Lincoln County District Court had found that the withdrawal law as amended in 1967 did not violate the constitution, and the Supreme Court concurred. But the lower court held that the State Board of Vocational Education was without power to validate the petitions for withdrawal, and on this point the Supreme Court disagreed. The state board "does not act judicially or quasi-judicially but performs a purely administrative act," the Supreme Court opinion said.

Dr. Chaloupka had challenged also the provision of the law which says that 20% of the voters participating in the last general election must sign withdrawal petitions when only one county is involved, but only 15% need sign if the petition requests the withdrawal of more than one county. Both the district and Supreme courts held this was not an unreasonable classification.

The Supreme Court rejected also Dr. Chaloupka's contention that the title to the 1967 legislative bill was defective.

New Trial Ordered In Marijuana Case

By Associated Press

An oral statement given by a defendant and transcribed by a court reporter cannot be used against the defendant at his trial if the defendant did not sign the statement and the court reporter who transcribed it is not available to testify to its accuracy, the State Supreme Court held Friday.

The holding led the court to order a new trial of Dennis LaVern Harding, convicted in the Holt County District Court of marijuana possession and sentenced to two years.

Harding's statement was taken stenographically and transcribed by Ted McElhaney, the Holt County District Court reporter. McElhaney died before the case came to trial and thus was not available to be cross-examined as to the accuracy of the transcribed statement.

In other rulings Friday, the court:

—Upheld in an appeal from Dodge County the 20-year penitentiary sentence given convicted burglar Robert William Losieau as an habitual criminal.

The high court rejected Losieau's contention that to be charged with being an habitual criminal is to be charged with a distinct offense or crime which invokes the defendant's right to a jury trial. The increased punishment which the state's habitual criminal law permits "is a court determination and not one for a jury," the Supreme Court said.

—Affirmed the Lancaster County District Court conviction of Henry Reichel for burglary.

—Upheld the Cheyenne County District Court in dismissing an injury suit brought by Leslie C. Landmesser Jr. against a group of law enforcement officials. Landmesser was injured in the explosion of a tear gas projectile which had been overlooked and left in a house at Sidney following a police operation.

—Affirmed the Polk County District Court jury award of $6,037 to the Kresha Construction Co., Inc., in a suit to recover money allegedly due under a house building contract.

—Concurred in the Douglas District Court dismissal, on a demurrer, of a suit brought by Mervin D. Evans of Omaha to prevent the Metropolitan Utilities District from paying to the municipalities in which it operates two per cent of gross retail sales as required by the 1967 Legislature's passage of LB425. The Supreme Court said MUD properly should have brought the suit, and there is no evidence that Evans asked MUD to do so or that MUD declared it would not do so. MUD's customers were not the real parties in interest, the Supreme Court said. The high court did not rule on the constitutionality of LB425, which Evans sought to challenge.

LIFE BEGINS AT FORTY:

Firm Uses Retirees As Guides

By ROBERT PETERSON

Most large firms require employes to retire at 65. Such a uniform policy makes it easier to administer pension plans and eliminates charges of favoritism.

It's well known, however, that the policy also results in the loss of much experienced manpower.

Firms seeking ways of using retired personnel may be interested in the Deere plan. At the John Deere Tractor Works in Waterloo, Iowa, they're using retired employes as part-time plant tour guides.

Formerly, on-the-job employes were taken from desks or assembly lines to steer some 15,000 visitors a year through the huge Deere plant and explain the workings of the various departments. This often impeded production and disturbed the smooth functioning of operations.

Now that they're using retired personnel as tour guides, current production continues unhindered and visitors can be given more time and attention.

To eliminate the need for putting retired personnel back on the payroll, with all the attendant paperwork, arrangements were made for these folks to be hired by a temporary work supplier in the city who carries them on his payroll and sells their services as required, at an hourly rate, to the Deere company.

Currently, about 50 retired Deere employes have accepted the invitation to work as part-time tour guides. Some days none are required, but other days a dozen or more may be needed. Chief qualifications are an interest in people, the ability to talk easily with others, and a capacity for walking the four or five miles daily required when on guide duty.

Says Bush Dodd, head of Deere's plant visitation program, "This plan has had double benefits, for we have benefits from the services of these retired personnel, and many of these retirees in turn have been pleased to make use of their past experience with us, and to supplement their incomes through this important work."

☆ ☆ ☆

Do you ever encounter a word you've never seen before? I read a great deal and figured I was at least dimly acquainted with every word in the English language. But last night I was reading a magazine interview with Richard Burton who was quoted as saying his wife had, "an inspissated mind."

This sent me running for the dictionary, and sure enough there it is — a perfectly proper word of Latin derivation meaning, "To thicken, as by evaporation." Burton must be on very good terms with his glamorous wife to say such things about her mind and get away with it.

If you would like a booklet, "The 50 Most Popular Retirement Hobbies," write to Robert Peterson, c/o Dispatch Letter Service, 25 W. 45th St., New York, N.Y. 10036, enclosing a stamped, self-addressed envelope and 10 cents to cover handling costs.

Injury Control Conference Slated

The Central College Health Association of Kansas, Missouri and Nebraska will hold a conference on the "Development of Injury Control for Small Colleges" March 21-22 at the University of Nebraska Center in Lincoln.

A major feature of the conference will be a dinner address on "Economic Costs of Accidents" Friday night by Richard E. Marland, assistant commissioner for program development, Consumer Protection and Environmental Health Service, Rockville, Md.

Knolls Restaurant
Available for Banquets and Meetings.
Phone 432-1729
Closed Mondays!

NOW 15% DISCOUNT on all AWNINGS & WINDOWS
OFFER EXPIRES APRIL 1ST

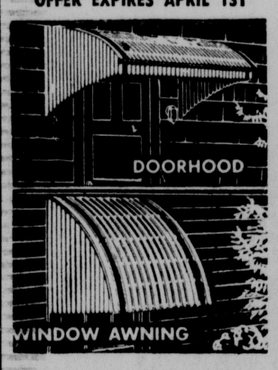

PATIO COVERS
All Designs custom-fitted to your requirements.
ALL ALUMINUM WINDOW CO.
1101 No. 30th 432-1118

A & S RENT-A-CAR
$5 per day
4¢ per mile
109 No. 9th
Ph. 432-2368

Make this your year to enjoy a better lawn

Simply spread a bag of *Turf Builder* on your lawn and enjoy the difference it will make. Turf Builder is the patented fertilizer that makes grass multiply itself. It feeds slowly and steadily, avoiding the wasteful surge growth that makes for extra mowing. Keeps grass greener *longer* too. Pick up a bag this week end and enjoy a greener, thicker lawn this year.

Scotts Early Bird SALE

15,000 sq. ft. bag	reg. 13.95	11.95
10,000 sq. ft. bag	reg. 9.95	8.95
5,000 sq. ft. bag	reg. 5.45	4.95

$1 off Windsor
Improved variety Kentucky bluegrass

First thing you notice about a WINDSOR lawn is its magnificent green color. Then you marvel at how it feels like velvet and wears like iron. Not to mention its thick, carpet-like growth that stays green in summer's heat. Windsor is ideal for seeding a new lawn or upgrading the one you already have.

Windsor		Blend Seventy (70% Windsor)	
2,500 sq. ft. box,		2,500 sq. ft. box,	
reg. 11.95	10.95	reg. 9.95	8.95
1,000 sq. ft. box,		1,000 sq. ft. box,	
reg. 4.95	4.45	reg. 4.45	3.95

Now you can stop crabgrass before it starts

If there was crabgrass in your neighborhood last year, it will likely be back this year, because its seeds are in the ground. But you can stop them *before* they get started—with HALTS PLUS. It sets up a barrier which stops crabgrass seeds *as they sprout*. Full-fertilizes good grass and grubproofs your lawn—for a full year—at the same time. All from a single application.

Save $2 5,000 sq. ft. bag reg. 14.95 12.95
Save $1 2,500 sq. ft. bag reg. 7.95 6.95

Authorized Scotts Dealers

BAKER HARDWARE
9th & 'O' Ph. 432-3317

BRANDEIS
11th & 'O' Ph. 477-1211

BETHANY HARDWARE & SUPPLY
2141 N. Cotner Blvd. Ph. 466-1966

CAMPBELL'S NURSERIES & GARDEN CENTER
2342 So. 40th Ph. 488-0958

EARL MAY GARDEN CENTERS
921 'O' St. Ph. 432-4041
71st & 'O' St. Ph. 488-9165

HANDYMAN HARDWARE
1414 South St. Ph. 423-2365

JOHNSON CASHWAY LUMBER CO.
1820 R Street Ph. 432-2808

LAWLOR'S GARDEN CENTERS
Downtown, 1118 'O' St. Ph. 477-4477
Rathbone Village, 31st & South Ph. 489-3868
Havelock, 6299 Havelock Ave. Ph. 434-8202

MILLER & PAINE
Downtown Ph. 432-8511
Gateway Ph. 434-7451

STATLER GARDEN CENTER
6224 Platte Ph. 466-4288

UNITED SUPPLY & RENTS
2847 'A' St. Ph. 423-8511

WILLIAMS NURSERIES & GARDEN CENTER
1742 No. 48th St. Ph. 466-1981

HESTED'S
FURNITURE
SALE
EVERYTHING MUST BE SOLD
WE ARE CLOSING OUR FURNITURE DEPT.
SAT. IS OUR LAST DAY
50% OFF REG. PRICE

"I Shall Keep This Lent"

"LENT" means springtime. It is an old Latin word which means a forty day fasting period next before Easter. It begins with Ash Wednesday and continues till Easter; exclusive of Sundays.

It is a time for the conditioning of our soil . . . a time for our Souls to become penitent. It simply means that it is spading up time, the season for planting seeds and for setting blooming trees.

In the realm of the spirit it is a call to get ready for the season of beauty and goodness.

Who amongst us is satisfied with what he is or what he has been? Then let us qualify for the Lenten Season. Let us clear away the rubbish of last year's crop, cut under the old stalks. May we learn from our Lord to give ourselves to good conditioning during Lent. The miracle of Lent is genuine repentance which leads to Newness of Life. A Saintly Keeper of Lent said it well when he spoke the words, "I shall keep this Lent, and hope to refresh my Soul." Amen

You In The Church
The Church In You

— form a combination for good. Every man, woman and child needs the influence of the church. So, come let us go into the house of the Lord. Let us support her program of service to humanity, be a faithful worker, a daily bible reader and attend services regularly.

© WILLIAMS NEWSPAPER FEATURES Fort Worth, Texas

Ministers of all faiths and the community-minded firms below persuade you to read this Spiritual Values page and make it a part of your life . . . it is your heritage.

Lucile Duerr Hairstyling
7 Locations To Serve You

Clayton House Restaurant
The Management and Employees

Baker Hardware Company
The Management and Employees

Drumstick Restaurant
Henry Lohmeier and Employees

W. T. Grant Company
John Swanson and Employees

Conroy's Bake Shoppes
Village—College View—West Gate

All Ministers of Lincoln
Welcome You To Church

Dudley Moving & Storage
Rod, Bud, Marvin and Staff

Harrington Associates, Real Estate
Frank and Don Harrington & Staff

Commonwealth Electric Company
Paul C. Schorr and Staff

Carl A. Anderson, Inc.
Kenneth L. O'Mara

Quality Bluegrass Sodding
Landscaping—Walt Bullock

Vanice Pontiac-Cadillac, Inc.
Kaer P. Vanice III

Eliason & Knuth Dry Wall Co.
Nels Eliason and Wilbur Knuth

American Stores Packing Co.
George Davis and Employees

Reddish Bros, Inc.
One Stop Service

Lincoln Memorial Park Cemetery
Frank L. Karnes, Jr.

Yellow Cabs
Barry Strube adn Drivers

Giebelhaus Plumbing & Htng.
Mr. and Mrs. Ray Giebelhaus

Wendelin Baking Company
Bakers of Aunt Betty's Bread

Natkin & Company
Mechanical Contractors

K-Mart Department Store
Glenn Underwood and Empoyees

The Commonwealth Company
S. E. Copple and Employees

Ideal Grocery & Market
Fine Foods Our Hobby

Union Loan & Savings Assn.
Home of Mr. Green Thumb

Lee Johnson Cafe
Lee Johnson and Employees

Klein Bakery
Cakes—Cookies—Bread—Pastries

Dorsey Laboratories
Pharmaceutical Manufacturers

Cengas, Div. of Central Telephone
& Utilities Corp.—and Employees

Bauer's Fine Chocolates
Howard Elkins and Employees

Lincoln Securities Company
Don Dixon—Associates—Employees

T & M Construction Company
Glen Manske and Employees

Hansen's Pastry Shop
Clara and Rod Hansen

OK Tire Stores
T. O. Haas and Employees

Dietrich's Plaza Restaurant
Jacob Dietrich and Employees

Nebraska Typewriter Company
Your Royal Dealer

Ethel's Beauty Salon & Wig Shop
Ethel Forburger and Operators

Meek Lumber Company
The Management and Employees

Lincoln Hotel
The Home of Good Foods

Dietze Music House, Inc.
Robert Fenton and John Shildneck

Green Furnace & Plumbing Co.
Your Certified Lennox Dealer

Duncan Aviation
Robert Duncan adn Employees

Hodgman-Splain-Roberts Mortuary
The Management and Employees

Mowbray Buick-Opel, Inc.
J. Wm. Mowbray and Associates

Fleming Company of Nebraska
Supply Depot for IGA

Dobson Bros. Construction Co.
Robert Dobson and Employees

Bradfield Drug
Prescription Specialists

Whitehead Oil Co. — Phillips 66
Bus Whitehead and all Employees

Midwest Machinery & Supply
Dorothy Boyle and Employees

Weaver Potato Chip Co.
Ed Weaver and Employees

Swanson Implement Company
Russell, Larry and John

Nebraska Central Bldg. & Loan Co.
Bill, Lowe and Burt Folsom

Forest Furnace & Air Conditioning
Forest Boyum and Employees

Metcalf Funeral Home
Bob Metcalf and Associates

Clarks Clothing Store
Dave Davidson and Staff

Kingery Construction Company
and Employees

First National Bank & Trust Co.
of Lincoln—Officers and Employees

Ben Your Hairdresser
Ben Myers and Staff

Walker Tire Company
Vern Walker

Lincoln School of Commerce NBI
Students and Faculty

Gooch Food Products
The Management and Employees

Johnson Cashway Lumber Co.
Harold Fosht and Employees

Prairie Maid Meat Products
Russell Kohler and G. E. Sawall

Educators Security Ins. Co.
Gerald Roberts, Jr. and Staff

Tony & Luigi's
Tony Alesio and Employees

Liming Furniture
Everett and Lee Liming

Lincoln Tent & Awning Co.
Myron Armintrout and Employees

Hollywood Cleaners
2760 South & 4831 Normal Blvd.

Krueger Construction Co.
Clarence Krueger and Employees

Lincoln Equipment Company
Don Bergquist and R. J. Phillips

Meyers Construction Company
Verner and Dave Meyers & Employees

Danielson Floral Company
J. Arthur Danielson

Walt Gall Body Shop
Jack Voight and Employees

Automatic Merchandising Co.
G. L. Christoffersen & D. E. Carlson

Sanitary Towel & Laundry Co.
and Employees

All Aluminum Window Co.
Earl Schmuck and Staff

Olson Construction Co.
Carl Olson and Employees

Firm Hired For State Personnel System Study

By VIRGIL FALLOON
Star Staff Writer

Gov. Norbert T. Tiemann announced Friday that a Chicago consulting firm has been hired to make a $60,000 study designed to launch a state personnel system.

Tiemann said the firm of Cresap, McCormick and Paget was selected in consultation with Unicameral leaders, and will start work within two weeks.

The study, requiring about six months to complete, will develop "job descriptions for every job in state government" and classify all positions "for comparison with present market prices for those jobs both inside and outside state government."

"Internal and external discrepancies will be eliminated," Tiemann told a news conference. "A major problem in state administration is the lack of uniformity at all levels with regard to job classifications, job descriptions and wage scales."

Groundwork for the state personnel system was laid by the 1967 Legislature in creating the State Personnel Office as recommended by the Budget Committee.

The state office with a present staff of three has done preliminary work that will be further developed and refined by the consulting firm.

Tiemann said funds for the study are not yet appropriated, but said he anticipates the Legislature will approve sufficient funds in the 1969-71 biennial budget.

Tiemann noted his Little Hoover Commission has recommended "a personnel system be established immediately," and Budget Committee Chairman Richard Marvel has also urged appropriate steps to fully implement a state personnel system.

Will Include NU

Bob Barnett, the governor's legal counsel, said the personnel study would include the University of Nebraska and the state colleges "for all positions below faculty level."

He said no firm decision has been made as yet with faculty positions and salaries will be reviewed by the consulting firm.

Tiemann said the consulting team will be headed by Everette J. Latiolais, a partner of the Chicago firm. He said Latiolais has done similar work for the states of South Carolina, Maine, and Florida as well as cities and industries.

New Bills Would Abolish Many Advisory Groups

By Associated Press

A pair of bills which would abolish a bevy of advisory commissions and committees in Nebraska were introduced in the Legislature Friday by the Budget Committee.

Among the groups which would go out of existence under terms of the bills are the State Highway Advisory Commission and State Aeronautics Commission.

Sen. Fern Orme of Lincoln, one of the Budget Committee members signing the bills, said the measures will prompt a review of all the advisory groups which have developed, and the advisability of continuing them.

One of the bills, LB1343, calls for abolition of committees whose members receive compensation and expenses from the state general fund.

Committees which would be axed by LB1343 include the State School Reorganization Committee, the State School Accreditation Committee, Professional Practices Commission for Teachers, Veterans Advisory Commission, Nebraska Commission on Alcoholism, Advisory Committee on Hospital and Medical Facilities, Radiation Advisory Council and others.

The second bill, LB1344, abolishes advisory committees whose compensation and expenses come from federal or cash funds.

These include the Aeronautics and Highway Commissions, State Advisory Committee on Rural Rehabilitation Corporation Fund Disbursements, Advisory Committee on Motor Vehicle Inspections, Wheat Development Committee, Potato Development Committee, Crippled Children's Committee and others.

Marijuana Bill Change Urged

Gov. Norbert Tiemann Friday said he would like to see a pending marijuana penalty bill amended to provide for "rehabilitation and treatment of narcotics addicts."

In the case of the marijuana user, Tiemann told his news conference, he believes instruction should be provided on "the evils of use of drugs ... how the first step might lead to use of addictive drugs."

Pending before the Legislature is LB2, a bill which would reduce the charge for the first offense user of marijuana from a felony to a misdemeanor.

The bill is intended to improve prosecution.

Many law enforcement and judicial officials are now reportedly reluctant to prosecute under the felony penalty.

On another legislative matter, Tiemann said that now that the Legislature has enacted legislation reducing the majority age from 21 to 20, he would approve a proposed constitutional amendment to similarly reduce the voting age.

Tiemann had preferred a voting age drop to 18 or 19.

Legislative Bills Introduced

By Associated Press

Bills introduced in the Legislature Friday:

LB1343 (Budget Committee)—Abolishing various advisory committees and commissions which draw compensation and expenses from general fund.

LB1344 (Budget Committee)—Abolishing advisory committees whose compensation and expenses are paid out of federal and cash fund.

The "Sunday Journal and Star" is the week-end connecting news-link to your daily paper.

CARMICHAEL

Uranium Found

Haarlem, Netherlands (UPI) — Uranium has been discovered at a depth of nearly 400 feet on the Dutch island of Schouwen, state geological sources reported.

4 Of Carpenter's Tax Bills Passed On Final Reading

By Associated Press

Four of Sen. Terry Carpenter's tax bills were passed on final reading in the Legislature Friday.

Friday's bills enjoyed generally clear sailing except for a minority cluster of votes against the Scottsbluff senator's LB25, which provides penalties for county assessors who, in their official capacity, oppress, injure or defraud any person.

LB25, passed 33-8, permits a fine of up to $200 and makes the assessor answerable for damages up to the limits of his official bond.

Other bills passed (E-emergency clause):

LB39 (Carpenter)—Exempting cemetery deeds or mineral deeds from the documentary stamp tax, and revising related law. (E). 41-0.

LB393 (Carpenter)—Providing for issuance of certificates of achievement to county board members who take training courses given by the tax commissioner. 39-1.

LB400 (Carpenter)—Revising the deadline dates for delivery of tax lists or unit tax ledgers to county treasurers. (E). 39-0.

GENERATION GAP

There's no generation gap at Gilmour-Danielson Drug. For over 40 years, Gilmour-Danielson has been serving Lincoln — in many instances three generations of the same family. And each generation has enjoyed the most complete, prompt and courteous service available anywhere. Good service is the same regardless of the generation you're dealing with. Try it the next time you need a prescription. You'll find there's no generation gap at Gilmour - Danielson Drug.

GILMOUR-DANIELSON DRUG COMPANY
Member Lincoln Park & Shop Assn. Park SHOP
142 So. 13th / 432-1246
1701 So. 17th / 423-2329
FREE PARKING-FREE DELIVERY
Professional Pharmacists Since 1927

A TIP FROM Lady Globe
15% Cash & Carry Discount on all Ladies' Garments
Globe QUALITY CLEANERS

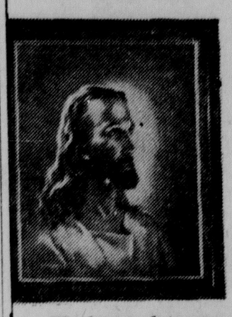

"World Famous"
Sallman
Paintings of Christ

ENRICH YOUR HOME ...

COME IN AND SEE our selection of Sallman's world-famous paintings of Christ. Many different pictures and frames, including the very popular "Head of Christ." Lifelong enjoyment is yours with these pictures because of their content and durability. We have plain wooden frames painted white and gold or the more elaborate pictures with ornated gold frames or metal frames with lighted pictures. All of these are ideal for the home, church, worship centers, classrooms, pastor's study, office, and as gifts. Pictures come in most any size you desire.

Your Sallman painting dealer is:

CHRISTIAN SUPPLY CENTER
2371 "O" St. • Phone 432-0901

Welcome To
SECOND BAPTIST CHURCH
American Baptist Convention
525 No. 58th ... near Gateway
Sunday School 9:30,
Worship 10:45 & 7 PM
Pastors: Earl Byleen, Paul Virts

Worship With Us
CENTRAL ALLIANCE CHURCH
Worship ..... 9:30 & 10:55 a.m.
Sunday School .... 9:45 a.m.
Evening Fellowship 7:00 p.m.
RICHARD E. BUSH, PASTOR
2820 "O" St. Phone 432-4029

ST. MARKS LUTHERAN
Wisconsin Synod
3930 So. 19th
9:45 School
10:30 Service

MOUNT OLIVE LUTHERAN
Wisconsin Synod
28th & Holdrege
9:45 School
8:45 & 10:45 Service

LINCOLN CHRISTIAN FELLOWSHIP CHURCH
1145 Furnas
presents
15 Week Course
on the
'Book of Acts'
Taught by Jon Ruthven, M.A., B.D.
Every Tuesday Night at 7:45 P.M.

Cathedral of the Risen Christ
3500 Sheridan Blvd.
Confessions: 4-6, 7:30-9:00 p.m.
Sunday Masses: 6, 7:30, 9:00, 10:30, 12:00, & 6:00 p.m.

Worship with us this Sunday
COLLEGE VIEW BIBLE CHURCH
(temporary meeting at 5240 Normal Blvd.)
9:45 a.m. Sunday School
11 a.m. Worship 7 p.m. Service
Vernon Harms, Pastor
"The Bible is our Guide"

GRACE COMMUNITY EVANGELICAL CHURCH
Fundamental — Independent
Expository Bible Preaching
Sunday School 9:45
Worship 11 a.m. & 7 p.m.
Bible Study Wed. 7:30 p.m.
WM. H. SCHROEDER, Pastor
6843 South Street

Worship with us
First Assembly of God
56th & R Street
Sun. School 9:45 am
Worship 11:00 am
Sun. night 7:00 pm
S. K. Biffle, Jr., pastor
Dan Rothwell, asst.
434-4981
Revival Time
KFOR 9:45 pm Sun.

First Lutheran
1551 So. 70th
WORSHIP 8:30 a.m.
SCHOOL 9:45 a.m.
WORSHIP 11:00 a.m.
R. H. Englund Pastor
Ph. 489-6078

The EPISCOPAL CHURCH of Lincoln welcomes you.
St. Mark's On-The-Campus
1309 R Street
8:30 10:30
St. David's Church
3232 North 63rd
7:30 10:00
St. Matthew's Church
2325 South 24th
8:00 9:15 11:00
Church of the Holy Trinity
8:00 10:30
60th & A

The AMERICAN LUTHERAN CHURCHES of Lincoln Welcome You
NORTHEAST
AMERICAN LUTHERAN
42nd & Vine
Worship 8:15, 10:45; School 9:30
NORTH
PRINCE OF PEACE LUTHERAN
12th & Benton
Worship 8:30, 11:00; School 9:40
EAST
OUR SAVIOUR'S LUTHERAN
40th & C
Worship 8:30, 11:00; School 9:30
SOUTHEAST
SHERIDAN LUTHERAN
Worship 8:30, 11:00; School 9:45
Sheridan at 37th
DOWN-TOWN
LUTHERAN SOCIAL SERVICE
325 Lincoln Center Bldg.
15th & N Streets

Worship this Sunday at
ST. PAUL UNITED CHURCH of CHRIST
School Sunday 9:30 a.m.
10:30 a.m. Morning Worship "Why Have You Forsaken Me?"
Rev. Arthur G. Crisp 1302 "F"

Sunday, March 16th
"When The Stars Go Out"
Dr. Clarence J. Forsberg
worship 9:30 11:00
St. Paul United Methodist Church
12th & M Street

SUPER SATURDAY SALE
OPEN SATURDAY 10 A.M.-6 P.M.
MONTGOMERY WARD

LADIES BRIEFS
Cotton and rayon with elastic leg. Extra absorbent. Sizes 5-8. Regular 3 for $2
3 FOR 1.35
Lingerie ... Mall Level

EXTRA SUPER SPECIAL
SEMI-GLOSS LATEX ENAMEL
FREE—9'x12' plastic drop cloth with each gallon of this enamel. Fast drying, 20 colors, reg. 7.99 .....
5.88 Gallon With Free Drop Cloth
Paints ... Lower Level

THESE ITEMS ON SALE ALL DAY SATURDAY

DuPont Nylon
BATH MAT
Reg. 4.99 3.33
Reg. 2.49 lid cover 1.66
Reg. 7.99 48" bath mat 5.33
Bedding ... Mall Level

Prints & Solids In
BULLSEYE PIQUE
Reg. 1.49 1.19 Yard
An excellent spring garment fabric and 45 inches wide.
Yard Goods ... Mall Level

Special Purchase
LACE TRIMS
Now Only 5¢ Yard
Lace edgings and fancy trims in white and pastels. Stock Up Now.
Yard Goods ... Mall Level

Save $7 On Men's
DRESS SHOES
Reg. 19.99 12.99
Black oxfords with plain toe. Sizes 8 to 10 D. A bargain.
Shoes ... Mall Level

Save $3! Barbecue
ACCESSORY CART
Reg. 14.99 11.88
Doubles as indoor serving cart. Folds for easy storage.
Housewares ... Lower Level

Assorted Size
PICTURE PLAQUES
Special Buy $3
Pictures of fruits and flowers. Walnut, gold and green frames.
Housewares ... Lower Level

Hi-Rise, Banana
BICYCLE SEATS
Reg. 6.99 4.99
Choice of red, gold or purple, converts bike to hi-rise fad.
Sport Shop ... Lower Level

2-Inch Tubular
SWING SET
Reg. 49.88 39.88
SAVE $10! 2 swings, airglider, teeter totter, 6' detached slide.
Toys ... Lower Level

2-HOUR SATURDAY SPECIALS 10 TO 12 NOON

Values To $4 On
GIRLS' KNIT SHIRTS
1/2 PRICE
Long sleeve in assortment of colors. Sizes 3 to 14.
Girl's Shop ... Mall Level

Today Save $4 On
ATTACHE CASE
Reg. 9.99 5.99
A wood frame case and vinyl covered. Five pocket file.
Cosmetics ... Mall Level

Save 3.11 On
HAIR DRYER
Reg. 19.99 16.88
Professional type, 700 watts, plastic hood, fast drying.
Cosmetics ... Mall Level

Never Need Ironing
BOYS' CASUAL PANTS
Reg. 4.99 3.44
These are belt models and without cuffs, assorted colors. Size 6-18.
Boys Dept. ... Mall Level

3-Pc. Gourmet Set
TEFLON TOOLS
Reg. 4.99 3.88
Super-hard teflon, no stick, no scour, 8½" and 10" set.
Housewares ... Lower Level

Save $2 On
5-SHELF UNIT
Reg. 9.99 7.99
Size is 60"x30"x12". Choice of walnut or pineapple.
Hardware ... Lower Level

Special Bargain
9" ROLLER KIT
2.99 Value 1.44
Metal pan and handle and best roller cover. Use with any paint.
Paints ... Lower Level

9½-Inch Diameter
RECESSED FIXTURE
Reg. 4.49 2.88
Chrome trim with white glass difuser. Use any place.
Electrical ... Lower Level

Friday Ceremony

White candles burning in pedestal candelabra trimmed with American Beauty roses formed the chancel decor in Westminster Prebyterian Church, Friday evening, March 14, for the wedding of Miss Betty Jo Pike, daughter of Mr. and Mrs. Francis O. Pike, and Richard Lee Hall, son of Mr. and Mrs. Richard A. Hall.

Floor-length frocks of red velvet were worn by Mrs. Ronald Vosika, as her sister's matron of honor, and the bridesmatrons, also sisters of the bride, Mrs. Francis Blondon, Aurora, Ill., Mrs. Rudy Stolz, Thornton, Colo., and Mrs. James L. Hruza,

Serving Mr. Hall as best man was David E. Murray, and seating the guests were Ronald D. Vosika and Jerry D. Hall. The groomsmen were Larry Honeycutt, Don Hollstein and Charles Miller.

Chantilly lace and ivory satin fashioned the bride's heirloom gown. A Queen Anne collar, traced with pearls, accented the snug, long-sleeved bodice of lace, and the satin skirt was caught into controlled fullness and continued into an aisle-wide train.

Mr. and Mrs. Hall, both former students at the University of Nebraska, will live at 1943 So. 34th. The bridegroom is attending John F. Kennedy College at Wahoo, and Mrs. Hall is a graduate of the Lincoln School of Practical Nursing.

IN suburbia

There comes a time near the end of every winter when things really begin to happen. It occurs when the sun begins to get down to business, and athough we know it may be quite awhile before good weather is here to stay, there is a glimmer of hope in knowing that this cantankerous season will not be with us forever, after all.

Spring fever is not yet upon us, to be sure, but hibernating households are beginning to come out of their stupor, and with a yawn and a good stretch, they are ready to do things again. Conveniently, it seems that just as everyone is ready to be active again, there are any number of things to help keep them that way.

You no doubt know of the Peanuts books — those "Happiness is . . ." and "Security is . . ." and "Live is . . ." shorties. If ever there is a collection of "Busy is . . ." slogans, we have one that should be included: "Busy is having a party for 32 knidergartners."

In this case, "busy" is what Mrs. Dale Phillips will be on Monday afternoon, March 17, when the members of the morning kindergarten class of Belmont School will be the guests at a St. Patrick's Day birthday party for their classmate, Douglas Phillips. Also helping Douglas enjoy his sxith birthday anniversary will be his sisters and brothers, Donna, Daniel, David, and Diane.

Giving Mrs. Phillips a hand with the festivities will be Douglas' grandmother, Mrs. Stephen Phillips.

Douglas is not the only member of the family with a March birthday, by the way. Diane will be celebrating her second birthday on Saturday, March 22.
celebrating her second brithday on Saturday, March 22.

Early March has been a busy time for Mr. and Mrs. Dean L. Peterson and their family. This weekend they will be spending some time in Hastings where the attraction is Hastings State College which Shirley Peterson plans to attend next fall.

Miss Peterson arrived home for spring vacation on Friday, March 7. She will return to classes at Temple Buell in Denver on March 23, and although summer seems a long way away, we understand that the young lady already has summer plans. As a matter of fact she will be quite busy since there is a three months job at the Estes Park YWCA camp which will keep her in Colorado until fall.

The same weekend Shirley arrived in Lincoln for her two weeks of vacation, some new residents moved to Lincoln, residents who are of some interest to Mr. and Mrs. Peterson — they are Mrs. Peterson's brother and sister-in-law, Mr. and Mrs. Richard Bolin, and their children Debbie, Jimi, and Danny.

Mr. and Mrs. Bolin and their family have previously called a farm near Gibbon "home", and now they will be having a 4100 LaSalle address and a taste of city living. Mr. Bolin is an employee of Roberts Dairy Co. The three younger members of the family will be adding to the student population of Calvert School.

Courtesies Honor Coed

The bridal courtesies are continuing for Miss Jean Christensen, daughter of Dr. and Mrs. Kenneth C. Christensen, who has chosen an early spring date for her marriage to Craig Roberts, son of Mr. and Mrs. Burt O. Roberts.

Miss Christensen and her fiance, both of whom are seniors at the University of Nebraska, will share honors next Thursday evening at a dinner for which Mr. and Mrs. Julius Humann will be host and hostess at their home.

Also host and hostess to family members at a dinner in courtesy to Miss Christensen and Mr. Roberts were Mr. and Mrs. M. H. Pollard who entertained last Sunday at the Hotel Cornhusker.

Saturday afternoon, March 1, a linen shower was presented to the bride-elect at a party given by Mrs. Robert Vogel and Mrs. Bryan Rickertsen at the home of Mrs. Vogel.

Also hostesses at a recent courtesy for Miss Christensen were Mrs. Scotty Schuetz and Mrs. Gary Higgins who entertained at a kitchen shower at the home of Mrs. Schuetz.

Miss Christensen also was honored recently at a personal shower for which Mrs. Arthur Freeman was hostess at her home. Co-hostesses with Mrs. Freeman were her daughter, Miss Sally Freeman, and Mrs. Tom Bassett.

The wedding of Miss Christensen and Mr. Roberts will take place on Saturday, March 29.

BRIDGE: the lowly deuces

South dealer.
Both sides vulnerable.

NORTH
♠ 7 6 4 3
♥ 5
♦ J 10 8 2
♣ K 10 8 3

WEST
♠ A J 9 8 5
♥ Q J 10 6
♦ Q 7
♣ 7 6

EAST
♠ Q 10
♥ 7 4 3 2
♦ A 4
♣ Q J 9 5 2

SOUTH
♠ K 2
♥ A K 9 8
♦ K 9 6 5 3
♣ A 4

The bidding:

South	West	North	East
1 NT	Pass	Pass	Pass

Opening lead — queen of hearts.

The secret of good defense is partnership cooperation, and there are many methods available by which the defenders can communicate with each other to achieve the best result.

For example, take this hand where East-West worked together very well to put declarer down four at one notrump!

West led the queen of hearts, East playing the deuce and South the king. Declarer entered dummy with a club to the king, on which West played the seven and East the deuce, and returned the jack of diamonds, East and South following low.

West won with the queen and made the somewhat startling return of a club, East's nine forcing the ace. Declarer could now have cashed the ace of hearts to hold himself to down three, but he naturally elected to lead a diamond to force out the ace and establish three diamond tricks.

East won and cashed three club tricks, on which West discarded his three remaining hearts, and West won the last five tricks when East switched to the queen of spades after cashing his clubs.

Of course, declarer would have done far better had he gone up with the king of diamonds at trick three. Even so, East-West deserve full credit for taking advantage of declarer's misguess.

Strangely enough, the key to the defense came from East's deuce plays on the first two tricks. East's deuce of hearts at trick one showed lack of interest in hearts and made it clear that he did not have length or strength in that suit.

His deuce of clubs conventionally showed an odd number of clubs and thus made it clear to West that East had five clubs. West's club return at trick four was therefore strongly indicated, and his retention of all five spades was based on the certainty that East was bound to have a high spade honor if South's 16 to 18 point notrump opening bid was to be believed.

ABBY: lack of confidence

Abigail Van Buren

DEAR ABBY: My daughter-in-law is a doll. I love her as tho she were my own daughter, but here is the problem:

She has been married to my son for over three years now, and she has never had Dad and me to her house for a meal. Not once!

I have her and my son over for meals all the time, and we get along fine, so I know it's not that she doesn't care for me.

I know she has had little company dinners. (She has even asked me for recipes, which I give her gladly.) But we are never invited. It's not that she can't afford it because money is the least of her worries. Also she has a nice home and beautiful things to entertain with, so WHY hasn't she ever invited Dad and me over for a meal?

BEWILDERED IN L.I.

DEAR BEWILDERED: **If I had to guess, it would be because she lacks confidence and fears she wouldn't measure up.**

CONFIDENTIAL TO HATTIE: **A man who really wants to work will take any kind of job he can get until something "more in his line" is available. Your man sounds like the kind who, when opportunity knocks at the front door, is out in the back yard looking for four-leaf clovers.**

Everybody has a problem. What's yours? For a personal reeply write to Abby, Box 69700, Los Angeles, Cal., 90069 and enclose a stamped, self-addressed envelope.

There's Friction At The Met

BY DONAL HENAHAN
(c) New York Times Service

New York — There is big trouble in Valhalla. Birgit Nilsson, the blunt, temtemperamental Wagnerian conductor, as to Herbert von Karajan, the suave, tempeamental Wagnerian conductor, as "Herbie," is snubbing the New York Metropolitan Opera.

The reigning goddess of German opera feels the company has been pampering the similarly idolized maestro at her expense. There is, of course, another soprano involved.

Miss Nilsson has therefore informed the Metropolitan that she will not be the Brunnhilde in the 1970-71 season's premiere of "Gotterdammerung." Moreover, the Swedish soprano says she will not sing at all in next season's "Ariadna Auf Naxos." She was scheduled for seven to nine performances.

"I am sad, and disappointed in the Met," she said. The company—at the instigation, she believes, of von Karajan—planned to cut the number of her "ring" performances in 1970-71, and bring in a new von Karajan protege, Helga Dernesch, to sing in her place.

Miss Nilsson, in a telephone interview from San Antonio, Tex., where she sang in "Turnadot" over the weekend, said she has cut her Metropolitan schedule in half for 1970-71. Instead of the 12 performances offered her by the Met, she will sing six, three "Ring" performances in the fall, and three in the spring.

"I don't have to fight to sing 'Gotterdammerung' anywhere, you know," Miss Nilsson said. "I don't blame von Karajan. He should have new singers if he wants them. But if von Karajan doesn't want me, I cannot sing. We singers are very sensitive people. When the birds are not happy, they don't sing."

The Met has denied to her that the conductor, with whom she has had snappish relations for several years, ever said he did not want Miss Nilsson. But the soprano "had the feeling that von Karajan wanted the number of my 'ring' performances reduced."

Robert Herman, the assistant manager of the Met who arranged the 1970-71 schedule after several talks with both Miss Nilsson and the conductor, told the New York Times that "there was no desire on the part of Mr. von Karajan" to bypass the soprano.

The German conductor had left for Salzburg and was unavailable for comment.

Rudolf Bing, the Metropolitan's general manager, was ill and home in bed, Herman said, and could not discuss the case, which seemed likely to be his biggest headache since his famed blowup with Maria Callas a decade ago.

Miss Nilsson agreed that the Met later offered her all the Wagner performances she wanted. But it was too late by then.

"This is the first time I have found somebody not really wanting me," Miss Nilsson said. "If they wanted Dernesch for some performances, they should have said so. I would have been helpful. She has a big, dramatic voice."

Miss Dernesch is scheduled to sing Brunnhilde in the von Karajan production of "Gottendammerung" this spring in Salzburg.

Over the years, exchanges between Miss Nilsson and von Karajan have taken on a sharper edge. Miss Nilsson has been known to become annoyed at the conductor's long, painstaking lighting rehearsals, for which all the singers must be on stage.

Miss Nilsson contended too, that von Karajan productions are so dimly lighted that the audience often cannot see her.

"It is very difficult to express oneself in the dark, she said. "He likes the lights on you only when you sing, otherwise you are in the dark. I told Mr. Bing that I could go out for coffee sometimes and no one would know the difference."

Miss Nilsson's frank humor is an opera legend.

Once, in a moment of truth and high spirits, she listed Rudolf Bing on her income-tax return as a dependent.

At the moment, Miss Nilsson has no contract with the met after 1970-71, and she said she was in no mood to think about later seasons. "I have a letter on my desk from Mr. Bing offering to discuss plans for 1971-72," said. "I haven't answered it."

THIS WEEKEND
Flower Lovers Special
GAY SPRING FLOWERS
$1 per bunch—Pay & Tote
Tyrrell's Flowers & House of Originals
1133 No. Cotner

MUM PLANTS . . . $3.00 cash and carry
. . . delivered $5
Azalealand
Floria Greenhouses 37th & Prescott

Hesteds
IF IT'S QUALITY YOU'RE LOOKING FOR
Saturday Only!
Open 9:30 to 5:30 P.M.
Saturday Action-Priced Sizzlers

LADIES' SKIRTS
Solid colors, permanent press, sizes 6-16.
Reg. $3.99
SAT. ONLY $1

Men's Banlon KNIT SHIRTS
Long sleeve, white only, sizes S-M-L.
Reg. $5.99
SAT. ONLY $2

Toddler's TRAINING PANTS
Sizes 1-4
Reg. 39c
SAT. ONLY 22c

Family Size—14½ Oz.
JERGEN'S LOTION
Reg. $1.59
SAT. ONLY 99¢

HERSHEY'S LARGE BARS
Reg. 3 for 67c
SAT. ONLY 3 FOR 37¢

Little Girls' KNIT TURTLENECK TOPS
Long sleeve, ass't. colors, sizes 4-12.
Reg. $1.99—$2.49
SAT. ONLY 99c

One Group Little Girls' PANTY HOSE & TIGHTS
Reg. $1.99
SAT. ONLY 66c

Little Girls' KNEE HIGH SOCKS
Sizes 6-7½ thru 8-9½
Reg. 89c
SAT. ONLY 37c

One Group WOMEN'S DRESSES
Broken Sizes.
Reg. $10-$11
SAT. ONLY $3.00

One Group LADIES' SWEATERS
Cardigans-Pullovers
Turtlenecks Reg. $4.99
SAT. ONLY $3.00

100% COTTON PERCALE
Solid & prints, machine washable, first quality, 36" wide. Reg. 49c Yd.
3 Yds. $1

BONDED KNITS
Solids & Fancies, bonded to tricot.
Reg. $2.29
$1.22

STORAGE SHOE BOXES
Color: crystal clear
Reg. 2 For $1
3 FOR $1

PRINTED BARKCLOTH
Washable, colorfast, 36" wide, 100% cotton, for drapery & slipcovers.
Reg. 79c Yd.
2 Yds. $1

PLASTIC DRAPES
72"x87", two pair plus center valance, lined.
$1 Pr.
2 PR. $1

S-T-R-E-T-C-H Your FURNITURE DOLLARS at Wanek's of Crete
SATURDAY
More and more people are discovering that Saturday is a fine day to shop with the family for important home furnishings and that Wanek's is the place to find them.
OPEN TONIGHT TIL 9
SATURDAY 13 BIG HOURS
8 A.M. to 9 P.M.

Salary Amendment Suggestion Altered

By THOMAS EKVALL
Star Staff Writer

The Charter Revision Committee Friday reworded its proposal for a charter amendment on the mayor's salary and decided not to take action on charter amendment proposals on the Lincoln Electric System (LES) and Lincoln General Hospital Board.

The adopted amendment on the mayor's salary would remove from the charter the requirement that the mayor receive a salary higher than the salary of a department head. It must still be approved by the City Council Monday if the amendment is to appear on the May ballot.

The committee agreed to modify its proposed amendment on salaries after committee member Dr. Marvel Baker indicated that he objected to the section which permitted the council to review and possibly raise the mayor's salary during the term of office.

'Should Be Standard'

"The salary should be standard for the entire term and not be reviewed every year," Baker said.

The committee agreed and revised the amendment to read that the mayor's salary shall not be changed during the term of office effective April 1, 1971.

Mayor Sam Schwartzkopf makes $17,325 annually and is the top paid official in the city.

Proponents of the amendment argue that it would allow the city to hire directors at a competitive salary.

The motion to table action on the charter amendments involving the LES and hospital boards means that the two amendments will not appear on the May election ballot.

Dealine Monday

The board had to make decision this week so that the City Council could act in time by the Monday deadline.

Roy Loudon, who proposed the motion, said the complexity of the two issues does not make it possible for the committee to take immediate action to get the amendments on the ballot.

The Power Advisory Board had proposed an amendment which would create a board separate from the city to manage the operatons of the Lincoln Electric System.

The hospital board amendment would provide enabling legislation for the City Council to determine the duties of the governing board.

W. Fergusen Seeks Airport Authority Seat

William L. Fergusen, 56, of 2500 Calvert, filed Friday for election to the Airport Authority.

Fergusen said he had been

WILLIAM FERGUSON
Seeks Airport Position

asked by the Lincoln Civil Air Patrol to run for the office.

A licensed pilot for 14 years, he is a member of the Civil Air Patrol.

Fergusen said the present Airport Authority is doing a very good job in utilizing the facilities of the old air base and airport and that he wants to see continued efforts in this area.

"I would like to see full effort be made also to improve on the utilization of the air base," he said.

Fergusen is an engineer at Yankee Hill Brick Co. and is vice president of Fergusen and Co., a firm which manages farms in Nebraska and Wisconsin.

He is a member of the American Society of Tool and Manufacturing Engineers, the Elks and Holy Trinity Episcopal Church.

Fergusen is married and has two children.

Panel Named For Locating New NU Dean

A committee of faculty and students has been named to locate a permanent dean for the University of Nebraska College of Arts and Sciences.

Dr. Henry F. Holtzclaw of the department of chemistry will serve as committee chairman, according to NU President Joseph Soshnik.

Other members include Dr. Walter J. Centouri, Romance languages department; R. Neale Copple, School of Journalism; Dr. Carl E. Georgi, microbiology department; Dr. David Levine, psychology department; Jerome B. McKinney, political science department; John Moran, School of Music; Dr. Paul A. Olson, English department, and Dr. Samuel B. Treves, geology department.

Dr. C. Peter Magrath, former Arts and Sciences dean and the new university dean of faculties, will serve as exofficio member.

Deans of the four undergraduate colleges — Agriculture and Home Economics, Engineering and Architecture, Business Administration and Teachers — will appoint representatives to the committee. Dr. Wallace Peterson, department of economics, has already been appointed to represent the College of Business Administration.

In addition, two Arts and Sciences students, Rosalie Kay Bradley of Axtell and Mary Lynne Nelson of Albion, will serve on the committee.

Dr. Robert Hough, associate dean of the college, will serve as dean until Sept. 1, 1970, or until a permanent dean is appointed.

Farmhouse Burns

Coralville, Iowa (UPI) — A fire while the family was away from home destroyed the farmhouse on the Willis Barr farm on the west edge of Coralville.

A TIP FROM Lady Globe
15% Cash & Carry Discount on all Ladies' Garments
Globe QUALITY CLEANERS

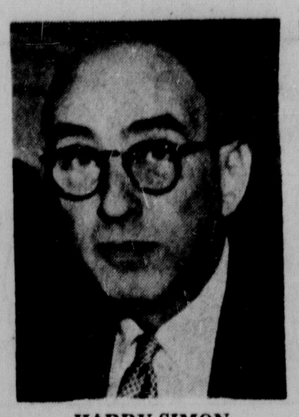

HARRY SIMON

Harry Simon Enters City Council Race

Harry Simon, 64, of 1111 Piedmont, filed Friday for election to the City Council.

Simon, who is chairman of the board of Ben Simon & Sons, said he would like to share in seeing Lincoln continue to grow and prosper.

"I am particularly anxious that Lincoln be the kind of city which attracts the young and causes them to say, 'I want to stay and live in Lincoln'," he said.

He said he would never have thought of running for City Council if the three councilmen — John Comstock, Carroll Thompson and Lloyd Hinkley — whose present terms are expiring had chosen to run again. All three councilmen have said they will not seek re-election.

"I have a great deal of faith in the future of Lincoln, and believe we are on the threshold of a real economic explosion and a fantastic growth in population," Simon said.

A lifelong resident of Lincoln, he is on the board of directors and executive committee of Bryan Memorial Hospital and is also chairman of the building and finance committee of the hospital.

Simon has also been past president of the Community Chest and vice president of the Lincoln Foundation.

"I'm grateful to those who, throughout the years, have given so much of their time and energy to this city's governmental affairs. For this reason, I feel it is my duty to attempt to repay them by giving of my own energies in working for the continuance of good government in Lincoln," he said.

Simon is a member of the South Street Temple, a life member of the Lincoln Chamber of Commerce and a board member of the Alcohol Information Center.

C. A. Bates Says He Plans To Run For City Council

C. A. Bates, 68, of 200 W. Saunders, announced Friday he will seek election on the City Council this spring.

Bates, a frequent candidate for public office, has been a critic of the city on its planning activities and ther practices.

A Democrat, he has run for governor, county commissioner and state senator in previous elections.

Bates was an unsuccessful candidate for county commissioner in 1958 and 1966, for governor in 1960 and 1964, and for the Unicameral in 1968.

He has been a staunch opponent of the city's having zoning control within the three-mile area outside the city limits.

Advisory Panel On Aging Honors Three Lincolnites

Three Lincolnites have been presented commendation awards from the State Advisory Committee on Aging for their outstanding contributions "to improving the quality of life for the older Nebraskan."

Honored citizens are Jim Fras, senior citizens coordinator for the City Recreation Department; Mrs. Rachel Smith, director of the Lincoln Senior Citizens Center, and the Rev. Bert Bessire, a member of the board of trustees of Lincoln Manor.

The committee expects to recognize 100 Nebraskans between now and the end of May, the month Gov. Norbert Tiemann has proclaimed as "Senior Citizens Month."

Two Show Grief

Madras, India (AP) — Two young men committed suicide because they were distraught over the death of C. N. Annadurai, chief minister of Nadu state, authorities said.

R. Hartsock, 36, Files For City Council

A Lincoln attorney and former FBI agent filed Friday as a candidate for the City Council in the primary election.

Richard Hartsock, 36, of 918 Mulder Dr., said he considers Lincoln a "fine city," but he said there are things which could be done to make it a better place to live.

"I am seeking a position on the City Council because I believe I can make a substantial contribution to the effort to improve our community," Hartsock said.

He is affiliated with the law firm of Muffley and Hartsock.

"I have no ties to any group

RICHARD HARTSOCK

or special interest. I believe I can effectively represent all citizens in this city," he said.

He is presently a member of the Lincoln City Library Board and is making his first attempt for an elective office.

"I hope during the campaign that I will have the opportunity to inform the voters about my general philosophy of city government and discuss specific issues which are of interest to any segment of our community," Hartsock said.

He has been active in the Sertoma Club, American Legion, Heart Association, Chamber of Commerce and the Westminster Presbyterian Church.

The "Sunday Journal and Star" delivered at your door has six sections of interesting, timely features. You'll like the sports section known as "Sports Red", or hunter.

SELMER A. SOLHEIM

S. Solheim Enters Race For Council

Selmer Solheim, 56, of 1301 J St., filed Friday as a candidate for the Lincoln City Council in the spring primary election.

Solheim, an architect in Lincoln since 1939, said he is interested in getting new business for Lincoln and helping existing businesses grow.

"I also intend to work for a ways and means of having preventative maintenance on our streets," he said.

Solheim is owner of Selmer A. Solheim and Associates and a member of professional architectural societies.

He is the past president of the Millard Lefler Junior High School PTA and is a University of Nebraska graduate.

Solheim is a member of the University Club, Norden Club, Triangle engineering fraternity and Christ Lutheran Church.

He is married and has four children.

Donald H. Shriner Completes Filing

Donald H. Shriner, 44, of 5720 Normal Blvd., completed filing for election to the Lincoln Board of Education Friday.

Shriner is president of Shriner Association Management Inc., a management and public relations firm.

Former executive director of the Nebraska Centennial Commission, Shriner is founder and secretary-treasurer of Agricultural Careers Inc.

Boyd JEWELRY INC. 1144 O STREET
Prompt Dependable WATCH Repair Service

SHOP DOWNTOWN 9:30—5:30. PHONE 432-8511

Miller & Paine

It's Outdoor Living Time at Miller's!

Make way for the most spectacular and imaginative casual furniture grouping we've ever displayed.

Unique style and luxurious comfort . . . let us plan your summertime groupings . . . for indoors and outdoors . . . for a glamourous patio or anywhere around your home.

Shown, "Ming Casual" . . . Rickshaw from Selrite, $199

. . . breath-catchingly beautiful . . . top bracket metal furniture crafting . . . superbly comfortable . . . it is for you!

Fourth Floor Auditorium, Downtown Store
Opens Saturday, March 15th, 1969

Jerry Graves

PRIORITY
Goes into every prescription at Family Drug.
Despite the fact that we offer many other products that are not of a pharmaceutical nature, we, are first, last, and always, pharmacists here.

Family DRUG

48th & Van Dorn, 488-2375 • 630 No. Cotner, 434-9178

Downtown 9:30-5:30, Thur. 10-9, Ph. 432-8511. Gateway 10-9, Sat. 10-6, Ph. 434-7451

Miller & Paine

COATCRAFT GOES SPRING

Far Left: A neat little coat in bonded wool, nylon and acrylic. Two-tone aqua check with front and back pleats. Sizes 7 to 12, $24

Girls' Shop, 3rd Floor Downtown, Mall Level, Gateway

Philadelphia Girl Coat, single breasted, peter pan collar. Has belt treatment and kick pleats in front and back. Bonded acrylic plaid of red/white/navy. Sizes 2 to 4x with hat, or sizes 4 to 6x without hat, $21

Tots' and Infants', 3rd Floor Downtown, Mall Level, Gateway

Carter's Cares About Your Children:
It Shows In Their "Sun Stretchables"

A fantastic new collection of gift-giving sun things that keep their shape, and wear and last, almost forever. "Sun Stretchables" are knit of cotton and blue "C" nylon and come in several styles, in blue, pink and yellow.

Cabana set. Knit cotton. Stretch nylon terry. Snap-fastened front. Boxer pants, elasticized waist. Blue, Yellow. Sizes S-L. $4.00

Sunsuit. Knit cotton. Stretch nylon terry. Multi-colored stripes. Elasticized waist. Snap-fastened back. Pink, Yellow. Sizes S-L. $4.00

Carter's

Sunsuit. Knit cotton. Stretch nylon terry. Ruffle trimmed built up front and back. Snap-fastened crotch. Pink, Yellow. Sizes S-L. $3.50

Sunsuit. Knit cotton. Stretch nylon terry. Snap-fastened crotch. Blue, Yellow. Sizes S-L. $3.50

Hooded cardigan. Knit cotton. Stretch nylon terrry. Snap-fastened front, elasticized waist. Blue, Pink, Yellow. Sizes S-L. $3.50

WEAR DATED Monsanto

Infants, 3rd Floor, Downtown. Mall Level, Gateway.

Free Aunt Jemima Pancake Feed
Gateway Auditorium, 9:30 to 3:30, March 15

MR. TWEEDY

by Ned Riddle

"I used to patronize Eddy, but lately he seems to have gone so commercial."

THE FAMILY CIRCUS

by Bil Keane

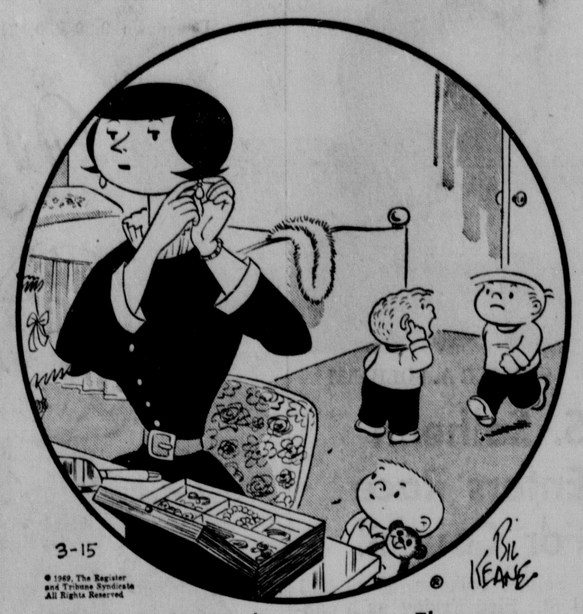

"Mommy's dressing her ears, too. That means we're not going."

HI AND LOIS

by Mort Walker & Dik Browne

DICK TRACY

by Chester Gould

THE HEART OF JULIET JONES

by Stan Drake

MARY WORTH

by Ken Ernst

BEETLE BAILEY

by Mort Walker

DONALD DUCK

by Walt Disney

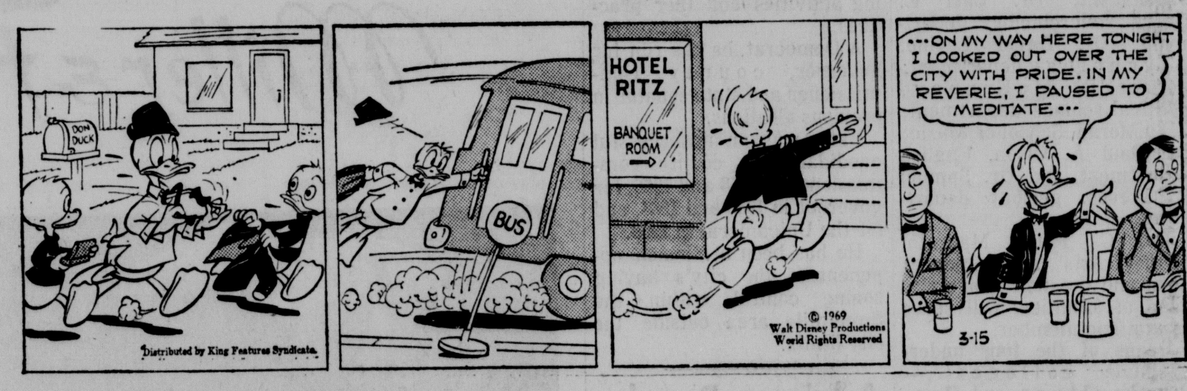

BRINGING UP FATHER

by Vern Greene

POGO

by Walt Kelly

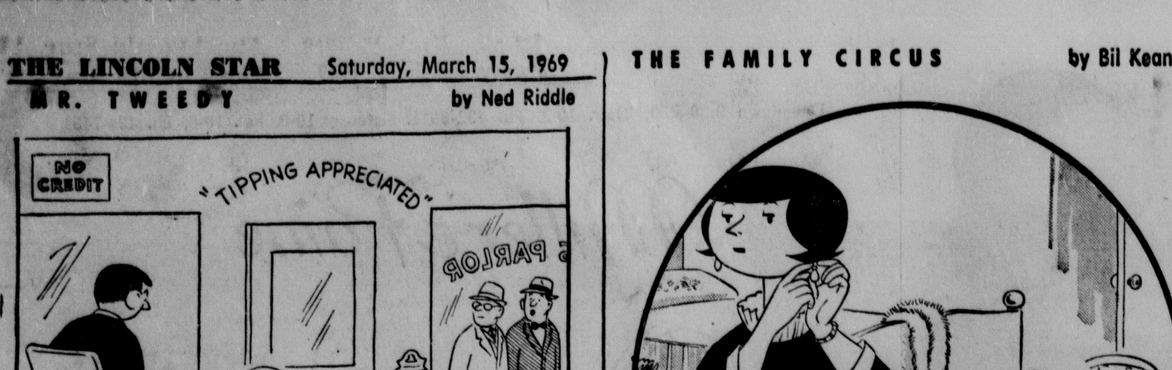

B. C.

by Johnny Hart

THE JACKSON TWINS

by Ed Stropes

RIP KIRBY

by John Prentice & Fred Dickenson

THE RYATTS

by Cal Alley

DID YOU KNOW THIS? IT'S A FACT:

Ancient herbalists believed that sage, a staple in many dressings, improved the memory and assured long life.

☆ ☆ ☆

The Order of the Garter, founded by King Edward III in 1350, is the highest order in England.

☆ ☆ ☆

The salivary glands of a short-tailed shrew contain enough poison to kill 200 mice.

The first set of the Encyclopedia Britannica, published in 1771, numbered three volumes.

☆ ☆ ☆

A hundred years ago the average American worked 65½ hours a week. His counterpart today works 40½.

☆ ☆ ☆

Brown pelicans while fishing may dive on prey from as high as 60 or 70 feet.

DAILY CRYPTOQUOTE

Here's How To Work It

One letter simply stands for another in this example, A is used for the three L's X for the two O's etc. Single letters, apostrophies, the length and formation of the words are all hints. Each day the code letters are different.

A X Y D L B A A X R
to L O N G F E L L O W
A Cryptoquote Quotation

EXQK XN EXCK YH JHXJH; MJZ FKKE XD JQQ JHK EYMKL YD Y DXGK, YHO NJGKDXGKN MJZ AKKF —NYHOUZLR

Yesterday's Cryptoquote: SOME WOMEN ALWAYS DO THEIR HUSBANDS BIDDING, BUT ONLY AT A BRIDGE TABLE.—ANONYMOUS

Distributed by King Features Syndicate

WISHING WELL

by William J. Miller

7	2	6	3	4	2	5	8	4	3	2	6	8
A	Y	C	O	Y	O	A	V	O	B	U	A	I
8	7	4	5	2	3	6	7	2	5	4	8	3
C	L	U	B	R	E	S	O	T	E	W	T	Y
8	3	2	6	4	5	2	8	6	7	3	8	4
O	T	A	H	I	T	C	R	C	Y	H	Y	L
2	8	5	4	3	7	6	8	5	3	4	2	3
T	O	T	L	A	A	O	V	E	T	A	W	I
7	6	3	2	5	4	8	5	6	2	3	4	7
L	N	M	I	R	D	E	J	T	L	P	V	L
8	4	5	3	6	2	7	4	3	8	2	6	8
R	A	O	U	A	L	O	N	L	F	W	C	O
8	6	2	7	3	4	8	5	7	6	3	4	2
E	T	I	V	S	C	S	B	E	S	E	E	N

Here is a practical little game that will give you a message every day. It is a numerical puzzle designed to spell out your fortune. Count the letters in your first name. If the number of letters is 6 or more, subtract 4. If the number is less than 6, add three. The result is your key number. Start at the upper left-hand corner of the rectangle and check every one of your key numbers left to right. Then read the message the letters under the checked figures gives you.

Distributed by King Features Inc., Registered U.S. Patent Office

CROSSWORD PUZZLE

ACROSS

1. Hourly
6. Reveals
11. Semblance
12. Subside
13. English breed of cattle
14. Capital of the Latvian Republic: poss.
15. Before
16. Transacted
18. Inquire
19. French coin
22. Fake
25. The highest point
28. Nimble
30. Stir up
31. Apprehend
33. Ice and Iron, for example
34. Other-worldly
35. Chinese dynasty
37. Social insects
39. Heart of Dixie state: abbr.
42. Low, hoarse cry
45. Port
47. Unit of prevention
48. Live
49. Furtive glances
50. Eyrie and others

DOWN

1. Conceal
2. Hebrew measure
3. Commendation
4. Past
5. Furnishes temporarily
6. Kind of dance
7. Rose's friend
8. Kind of doll
9. Greek letter
10. French pronoun
17. Gives thumbs up
18. Shaft
19. Complacent
20. French river
21. Shoshonean Indians
22. Shetlands fishing grounds
23. Monster
24. Breezy
26. Biblical city
27. Lament
29. Plural ending
32. Article
36. Pale
37. Kind of road
38. Pieces out
39. Bird: Latin
40. For fear that
41. See 37 Across
42. —— a plea
43. Regret
44. Unity
46. Hewing tool

P	A	C		R	A	C	E	R				
W	A	I	L		E	L	A	T	E	D		
A	N	T	I		S	I	T	T	E	R		
R	E	S	P	I	T	E		A	L	Y		
		B	L	E	N	D						
U	N	F	O	L	D		E	V	E	R		
S	O	R	A	S		S	P	O	K	E		
O	D	O	R		S	C	A	L	E	S		
			D	A	K	A	R					
F	R	A		L	A	N	T	E	R	N		
O	U	T	F	I	T		U	V	E	A		
R	E	T	A	K	E		R	E	N	T		
D	A	T	E	S		E	N	D				

Yesterday's Answer

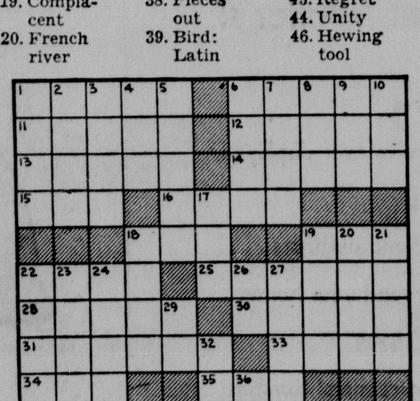

LAFF-A-DAY

"I'd fire you this minute if your mother weren't my wife!"

THE GIRLS

by Franklin Folger

"I'm so glad I took that lecture course on symphonies—now that I've learned which movements are quiet, I know exactly when to start talking!"

NORTHEAST BID THWARTED

—CLASS C—

Elkhorn, St. Cecilia To Clash

By TOM HENDERSON
Star Sports Writer

Top-seeded Cambridge found out that seeded teams don't always win and Hastings St. Cecilia, the state's top-rated pre-tourney Class C team, got a reprieve from that same fate Friday night in the semifinals of the State Class C Basketball Tournament at Pershing Auditorium.

Elkhorn routed Cambridge, 68-37, using several Trojan scoring lapses to do it and Hastings St. Cecilia had to overcome a six-point Wausa lead in the final minute and seven seconds to edge the Vikings, 70-69.

St. Cecilia and Elkhorn will battle for the Class C championship at 6:30 tonight at the University of Nebraska Coliseum.

Wausa held a 69-63 lead over St. Cecilia with only 1:07 remaining in the game, but three clutch free throws by Tom Mullen, two more by Mike Korth and fielder by Bill Ashburn provided the victory.

It was Mullen's final two free throws with 17 seconds left that made the difference.

Trailing, 68-69, with 19 seconds remaining, Wuasa's Les Thierolf missed the first free throw of a one-and-one situation.

Mullen was fouled by John Anderson as the two fought for the rebound and Mullen calmly connected on both ends

Thierolf's shot with five seconds left missed, giving the Blue Hawks the berth in tonight's finals.

Cambridge never led in its contest, failing to score for the first five minutes of the game, then rallying to a 21-all halftime deadlock, only to have another scoring lapse at the start of the second half put them behind again, 27-21.

The Trojans again fought back, narrowing the margin to 28-27 with 5:10 left in the third quarter on a jump shot by Jeff Mollring, but that was the closest they came.

With the outside shooting of guards Lynn Spilman and Pat Gottsch and the rebounding and scoring inside of Scott Feller and Jack Wesolowski doing the work, Elkhorn moved to a 44-29 third-quarter edge.

The lid then closed for good on the Cambridge basket in the fourth quarter and the Trojans didn't score a point in the final 5:54 of the game, wrapping it up for Elkhorn.

Brad McArdle led Elkhorn with 14 points, while Ben Desmond's 17 was high for Cambridge.

WAUSA (69)	Fg	Ft	Tp	HASTINGS ST. CECILIA (70)	Fg	Ft	Tp
C.And'n	0	0-1	0				
J.And'n	4	1-1	9	Ashb'n	4	4-5	12
M.And'n	3	2-2	8	Beir'r	0	1-1	1
El Dor.	1	2-3	4	Hansen	5	3-4	13
Holm't	9	2-4	20	Helm'k	2	3-3	7
Nel'n	4	6-7	14	Korth	1	2-2	4
Olson	5	4-7	14	Mullen	1	3-5	5
Thie'f	0	0-2	0	D.Pav'a	3	0-3	6
				Vontz	8	3-5	19
Totals	26	17-27	69	Totals	24	19-28	70

ausa	23	15	19	12—69
Cecilia	19	20	13	18—70

Team fouls — Wausa 24, St. Cecilia 23.
Fouled out—Wausa: El Dorado, Holmquist. St. Cecilia: Hansen, D. Pavelka, Vontz.
se

ELKHORN (68)	fg	ft	tp	CAMBRIDGE (37)	fg	ft	tp
Bull	0	0-0	0	Baker	1	0-0	2
Feller	4	4-7	12	Desmond	6	5-6	17
Gottsch	4	0-0	8	Flam'ng	0	0-1	0
Koh'ase	0	0-0	0	Kubik	3	2-2	8
B.McAr'l	7	0-0	14	Langley	0	0-0	0
Parrott	4	0-2	8	Mol'ing	4	0-2	8
Spilman	3	4-6	10	Newcomb	0	0-	
Trader	1	4-4	6		0	0	
D.Wes'wskl			0	Shoe'ker	0	2-3	2
	0	0		Witte	0	0-0	0
J.Wes'lski	5	0-0	10	Wymore	0	0-0	0
Totals	28	12-19	68	Totals	14	9-14	37

Elkhorn	9	12	23	24—68
Cambridge	3	18	8	8—37

Team fouls — Elkhorn 10, Cambridge 17.
Fouled out — none.

Omaha Knights Rally To Tie, 5-5

Omaha, Neb. (AP) — Omaha came from behind twice to make out a 5-5 tie in the Central Hockey League over Tulsa to enable the Knights to maintain a one point lead over the second place Oilers.

Roger Picard got two consecutive goals in the second period for the Knights while Rene Robert scored two consecutive goals in the second period for the Oilers.

Sports Menu

Saturday

BASKETBALL — State High School Finals at NU Coliseum: Class A, noon; Class D, 1:45; Class C, 6:30; Class B, 8:15.

Sunday

Nothing scheduled.

Central, Prep In 'A' Finals

. . . SCOTTSBLUFF ROUTED

By VIRGIL PARKER
Prep Sports Writer

Two-time defending state Class A champion Lincoln Northeast, riding the crest of a 30-game winning streak, stretching back to the middle of last season, was denied the chance to try for a third straight title, something no team in history has done before, when Omaha Central stopped the Rockets, 66-56, at Pershing Auditorium Friday afternoon.

Creighton Prep joins Central for an all-Omaha finals in the big school division after smothering Scottsbluff in the other semifinal contest at the NU Coliseum, 67-40. The title tilt will be played in the Coliseum at noon today.

Northeast ran into a quintet of jumping jacks from Central. It was the Rockets' inability to control the backboards that spelled doom for coach Ed Johnson's club.

The game was actually decided in the first quarter, although Northeast later muffed several opportunities to get back into contention.

With the score tied at three apiece, Calvin Forrest went on a scoring spree to push the Eagles out in front 9-3, and they were never headed.

His three straight baskets all came on offensive rebounds. The first one on a fourth consecutive try, while the Rockets jumped helplessly alongside. The next two were sensational tipins of teammates' errant shots.

Northeast trailed 17-12 at the first-quarter break and by seven during the second stanza, yet fought back to within two points at 29-27 just before halftime. But a pair of free throws and two more tipins by Central, the last by Forrest off a missed free throw, gave the Eagles a 33-27 halftime edge.

In each of the final two periods Northeast was two points shy of the Central total as it continued to lose ground. The Eagles actually opened up their game-ending 10-point spread as early as midway through the third period at 40-30, and had their biggest margin, 13 points, late in the final frame at 63-50.

Forrest and Lee Harris, at 6-4 and 6-3, each had 16 rebounds and Central as a team had a 13-carom advantage for the game.

Scottsbluff was in its game with Prep only briefly. Before things really got started Prep was out in front 13-4 and held a 17-6 first-quarter margin.

The winning Junior Jays threw up a half-court zone press defense against Scottsbluff, and the Bearcats were unable to come up with an offensive solution.

Gary Bauer garnered Scottsbluff's only field goals for the entire first half until Tom Engleman threw in one at the intermission buzzer.

Scottsbluff came out with a renewed attack in the second half to outscore Prep 15-11, but after three quarters of play Prep still held a commanding 46-31 lead.

Then coach Tom Brosnihan's Jays went on a real point-producing rampage. They tallied 15 points while the Bearcats managed but a single free throw, making the count 61-32. The contest was over except for recording the final score.

OMAHA CENTRAL (66)	G	F	T	LINCOLN NORTHEAST (56)	G	F	T
Caruthers	1	4-6	6	Biggs	1	0-0	2
Forrest	8	0-2	16	Cook	1	1-1	3
Harris	6	7-9	19	Damk'g'r	7	2-6	16
Josin	2	2-3	6	Foster	0	0-0	0
Muskin	1	1-1	3	Hill	2	0-0	4
White	6	4-5	16	Maupin	0	0-0	0
				Novak	6	2-4	14
				Nutt	0	0-0	0
				Sinclair	2	2-2	6
				Starita	0	0-1	0
				Strain	1	1-4	3
				Wright	2	4-5	8
Totals	24	18-26	66	Totals	22	12-23	56

Omaha Central	17	16	15	18—66
Lincoln Northeast	12	15	13	16—56

Fouled out—Cook, White.
Total fouls—Omaha Central 19, Northeast 18.

CR. PREP (67)	G	F	T	SCOTTSBLUFF (40)	G	F	T
Balus	3	4-8	10	Anderson	0	3-3	3
Haller	1	2-2	4	Bauer	5	3-5	13
Hamik	2	2-2	6	Bennett	1	1-3	3
Italia	3	2-3	8	Brown	0	1-2	1
Janovsky	5	3-4	13	Engleman	3	3-5	9
Kuehl	0	0-0	0	Haase	0	0-0	0
Langer	6	2-3	14	Johnson	1	0-0	2
Leise	0	1-1	1	Klein	0	0-1	0
Matthews	4	1-6	9	Margheim	0	0-0	0
Metoyer	0	0-0	0	Marsden	0	0-0	0
Moore	0	0-1	0	Nuss	2	1-2	5
Sharkey	0	2-2	2	Webb	0	4-4	4
Totals	24	19-32	67	Totals	12	16-25	40

Creighton Prep	17	18	11	21—67
Scottsbluff	6	10	15	9—40

Fouled out—Nuss, Engleman.
Total fouls—Creighton Prep 18, Scottsbluff 23.

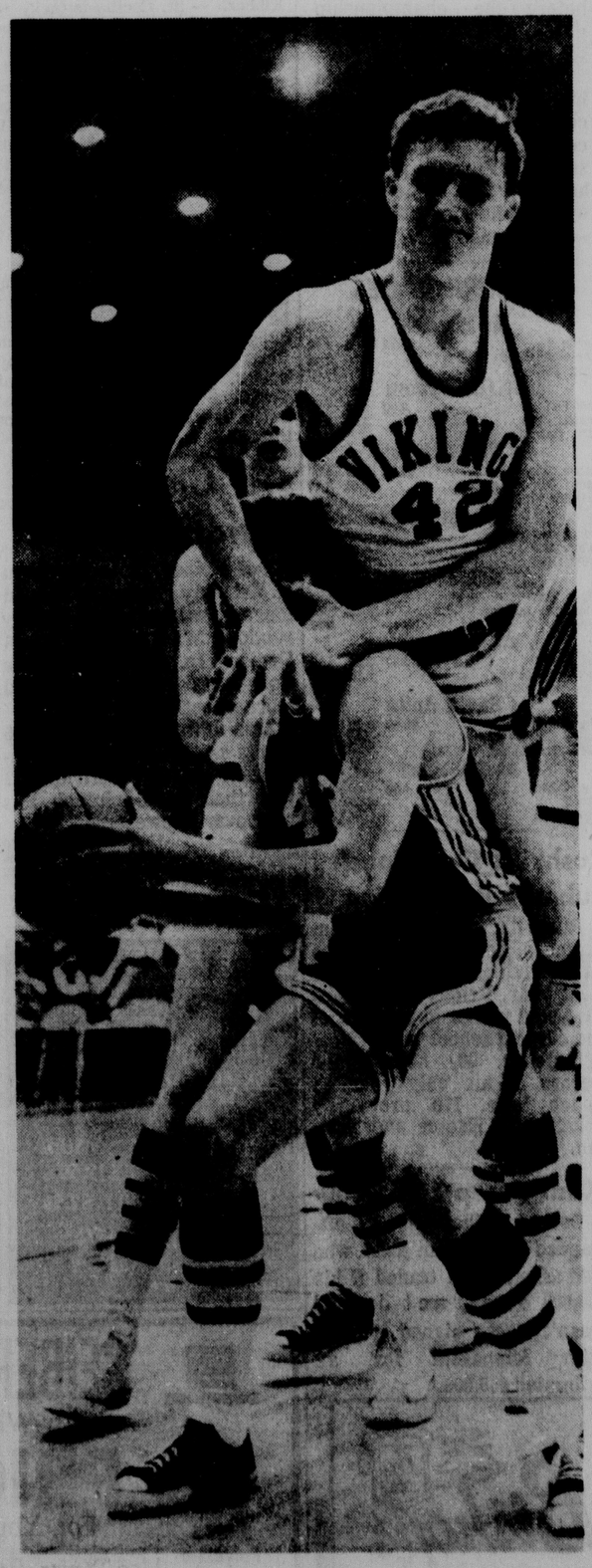

STAFF PHOTO BY WEB RAY

NEW DEFENSE . . . Wausa's Les Thierolf (42) uses a new guarding tactic on St. Cecilia's Dan Vontz.

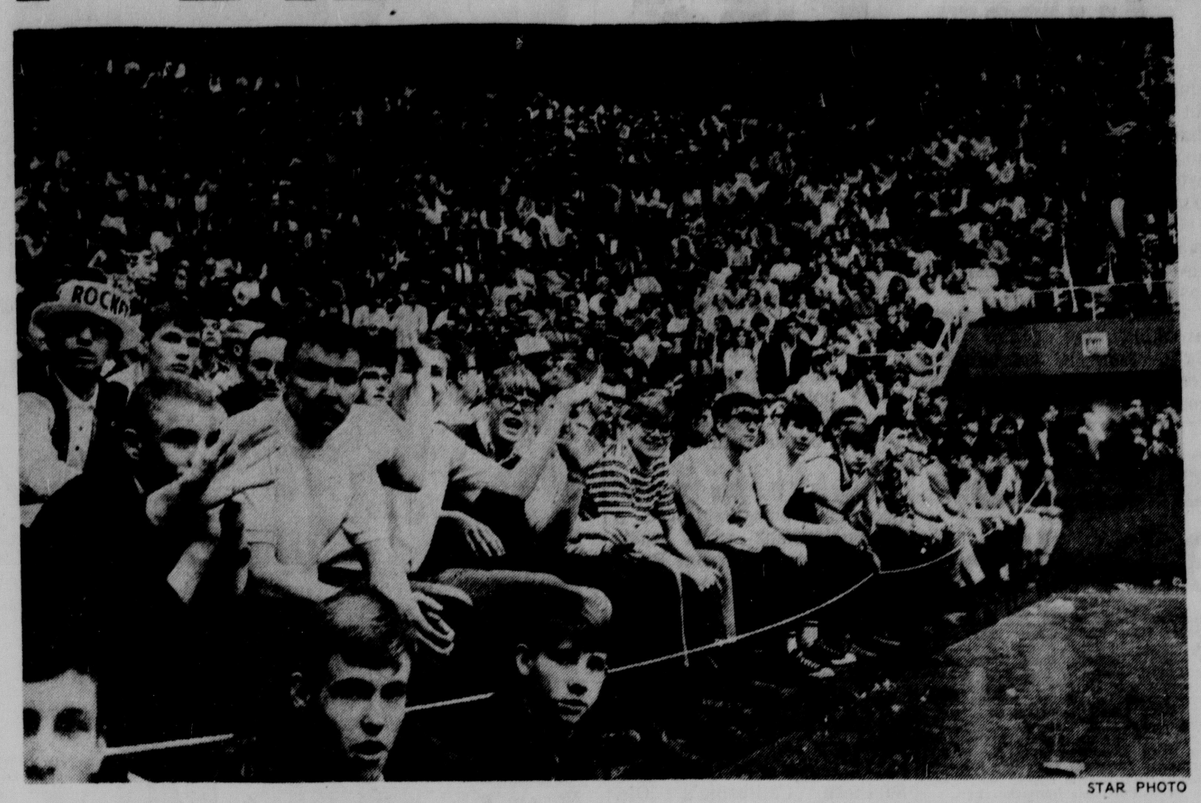

STAR PHOTO

INTEREST HIGH . . . Photo shows part of oversold crowd conditions at Central-Northeast game.

Crete, Cozad Earn Berths In 'B' Finals

. . . SYRACUSE, BERGAN LOSE SEMIFINAL MATCHES

By JOHN HINES
Star Sports Writer

Crete and Cozad made their way into the championship game of the state Class B High School Basketball Tournament with hard-earned victories in the semifinals at the NU Coliseum Friday night.

Crete (19-2) won the rubber game of a three-game season series with Syracuse, 60-53, while Cozad (16-4) whipped Fremont Bergan, 66-56, in the nightcap to set up the finals, slated for 8:15 at the Coliseum tonight.

Big Dave Drevo was the difference for Crete as the Cardinals avenged a one-point setback. They had beaten Syracuse by two points in a rematch. Drevo had 27 points and 22 rebounds as the Redbirds overcame a seven-point second-quarter disadvantage.

Cozad trailed Bergan for 17 minutes until the Fremont five went cold in the second half, canning only 5-for-29. The Haymakers broke a 50-all tie with six minutes left on seven straight points, the last five on free throws, and were never headed.

Crete trailed Syracuse, 17-10, after Dennis Royal hit a layup for the Rockets at the start of the second quarter but baskets by Drevo and Mike Shangreaux, who hit three fielders in the second stanza, pulled Crete from a 24-all deadlock and the Cards never trailed again.

Crete built an eight-point lead early in the third round before Syracuse cut the gap to two points three different times as Clark Gartner hit six of the Rockets' last eight points in that period.

Syracuse was still very much alive, trailing only 42-40 as the final eight minutes began, but Crete outscored the Rockets 8-2 to build a 50-42 margin that held firm. Drevo fired in two fielders, Maynard Schnell a jumper and Shangreaux a scooping drive shot in the vital Crete burst.

Most of Drevo's buckets were on turn-around jumpers, but he also added three tip-ins and John Nosky provided a couple of others for his only buckets. Shangreaux added 12 and John Hrdlicka 10 points for Crete, while Royal canned 18 and Gartner 16 for Syracuse.

Breaking men loose underneath the basket in their big third-quarter comeback shot Cozad back in the game after the Southwest Conference club trailed by as much as nine points, 27-18, midway of the second stanza.

Terry Headley got free for two layups underneath and Dave Cochran another for six straight points that gave Cozad a 43-40 lead with two minutes remaining in the third set, which found Cozad holding a 45-44 edge as it ended.

Two lead changes and two ties featured the early going in the final quarter before Mike Sitorius hit a three-point play for Cozad to break a 50-50 tie and the Haymakers added four more free throws for a commanding seven-point margin. Altogether, 20 fouls were called in the last quarter.

Loren Navratil hit four straight medium-range jumpers to give Bergan 12-6 lead halfway through the opening quarter. He led Bergan with 19, while Headley scored 24 and Jack Lawless 18 to spark Cozad's effort.

Syracuse ends with an 18-6 record and Bergan closes at 18-7.

COZAD (66)	fg	ft	tp	FREMONT BERGAN (56)	fg	ft	tp
Cochran	2	1-3	5				
Flan'gan	0	0-0	0	Clark	0	3-4	3
Headley	8	8-13	24	Daley	0	0-0	0
Kissel	0	0-0	0	D.Eman'l	2	1-1	5
Lawless	$	43993e		T.Eman'l	0	0-1	0
Maline	4	1-1	9	D.Higley	0	0-0	0
Nichols	0	0-0	0	T.Higley	0	0-0	0
Ozanne	0	0-0	0	McCarthy	4	3-	
M.Sitor's	3	4-6	10	Mruz	3	0-0	6
P.Sitr's	0	0-0	0	Navratil	8	3-4	19
Stevens	0	0-1	0	Pfeifer	1	0-0	2
Wegener	0	0-0	0	Rump	3	4-5	10
				Todd	0	0-0	0
Totals	24	18-33	66	Totals	21	14-23	56

Cozad	15	14	16	21—66
Fremont Bergan	18	15	11	12—56

Team fouls — Cozad 17, Fremont Bergan 25.
Fouled out — McCarthy, Mruz, Rump.

CRETE (60)	Fg	Ft	Tp	SYRACUSE (53)	Fg	Ft	Tp
Brandt	0	0-0	0	Fey	1	2-2	4
Broih't	0	0-0	0	Gart'r	4	8-9	16
Drevo	13	1-2	27	Hoff'n	3	0-1	6
Ham'd	0	0-0	0	Mor's'y	0	0-0	0
Hrd'ka	4	2-5	10	Royal	7	4-4	18
Nosky	2	0-0	4	Schulte	0	0-1	0
Schnell	3	1-4	7	Severs	4	1-2	9
Shang'x	5	2-5	12				
Taylor	0	0-0	0				
Wenz	0	0-0	0				
Totals	27	6-16	60	Totals	19	15-19	53

rete	10	20	12	18—60
yracuse	15	11	14	13—53

Team fouls — Crete 14, Syracuse 13.
Fouled out—None.

Final Pairings

All Games At NU Coliseum

Class A

Noon — Creighton Prep (20-4) vs. Omaha Central (13-9).

Class B

8:15 — Crete (21-2 vs. Cozad (16-4)

Class C

6:30 — Hastings St. Cecilia (25-1) vs. Elkhorn (22-4).

Class D

1:45 — Sterling (25-2) vs. Clarks (21-2).

—IN MOSCOW—

Greene Runs 5.5 — In 50

Moscow (AP) — Mamie Rallins of Chicago tied the world record for the women's indoor 50-meter hurdles and sprinter Charlie Greene of Lincoln, Neb., matched the season's best mark in the men's 50-meter dash Friday as the United States got off to a quick early lead over the Soviet Union in an international track and field meet.

Miss Rallins won the hurdle event at Luzhniki Sports Palace in 7.1 seconds. Galina Kuznetsova of the Soviet Union was second in 7.2, followed by another Russian, Galina Bystrova, 7.3.

Greene, who shares the world record in the 100-meter dash, exploded at the start and won the men's sprint in 5.5. His teammate, Bill Gaines of San Jose, Calif., also was clocked in 5.5 but was nipped at the wire. Vladislav Sapea of Russia was third, a tenth of a second slower.

MEN

50-Meter dash—1, Charlie Greene, Lincoln, Neb., 5.5. 2, Bill Gaines, San Jose, Calif., 5.5.3, Vladislav Sapea, USSR, 5.6
Shot—1, Brian Oldfield, Middle Tennessee State, 60-7½. 2, Hartmuth Brisenick, East Germany, 60-4½. 3, Valery Boikin, USSR, 50-3.
Long jump—1, Igor Ter-Ovanesyan, USSR, 26-4¼. 2, Norman Tate, East Orange, N.J., 26-½. 3, Phil Shinnick, Inglewood, Calif., 25-6¾.
3,000 Meters—1, Yuri Rybachenko, USSR, 8:4.4. 2, Vladimir Kazantsev, USSR, 8:05. 3, Nikolai Sviridov, USSR, 8:05.4 (Other placings: (5). Art Dalong, Boston, 8:07.0. 15, Barry Brown, Schenectady, N.Y., 8:42.8.

WOMEN

Long jump—1, Tatyana Bychkova, USSR, 20-3. 2, Christian Hauer, East Germany 20-2, 3, Tatyana Oriova, USSR, 19-11.
(Other placings: 6, Jan Glotzer, Phoenix, Ariz. 18-3; Judy Rejebian, Phoenix, Ariz 18-0.)
50-meter hurdles—1, Mamie Rallins, Chicago, 7.1. 2, Galina Kuznetsova, USSR, 7.2.3, Galina Bystrova, USSR, 7.3.
High Jump—1, Antonina Lazareva, USSR, 5 ft 11¼. 2, Valentina Kozyr, USSR, 5-11¼ (most misses). 3, Nina Bryntseva, USSR, 5-9. (Other placings: 9, Jan Glotzer, Phoenix, Ariz., 5-5. 10, Diane Waters, Takoma Park, Md., 5-3.

TOURNAMENT SCOREBOARD

Class A

Omaha Central 66, Lincoln Northeast 56
Creighton Prep 67, Scottsbluff 40

Class B

Crete 60, Syracuse 53
Cozad 66, Fremont Bergan 56

Class C

Hastings St. Cecilia 70, Wausa 69
Elkhorn 68, Cambridge 37

Class D

Sterling 60, Yutan 46
Clarks 72, Shickley 64

Jets Show Yutan Why They Feed Cal

. . . STERLING, CLARKS PASS CLASS D SEMIFINAL TESTS

By KENT SAVERY
Star Sports Writer

Sterling likes to get the ball to big Cal Christline and the reason for doing so was obvious at the NU Coliseum Friday afternoon.

Christline, a 6-6 standout for the Jets, was in top form as he scored 28 points to carry Sterling into the finals of the State Class D Basketball Tournament with a 60-46 victory over Yutan.

The finals, slated for 1:45 this afternoon at the Coliseum, match Sterling against Clarks, a 72-64 winner over Shickley in the other Class D semifinal at Pershing Auditorium.

"We were just trying to move the ball in to Christline," said Sterling coach Larry Rathe, "and we didn't have much trouble doing it."

The evidence was clear in this respect. Christline had the ball a good deal of the time, particularly in the first half, and he knew what to do with it.

Christline pumped in 20 of Sterling's 33 first-half points to give the Jets a 33-24 advantage at intermission. All 20 points were from the field as he connected on 10 of 20 shots.

Despite Christline's early sharpshooting Yutan stayed in the thick of it, holding leads of 22-21 and 24-23 midway through the second quarter.

But that was it for Yutan as the Jets reeled off 10 straight to boost the count to the 33-24 halftime tally. Christline had six of the 10, while Galen Boldt and Paul Goldenstein chipped in a bucket apiece.

The Jets were in command the rest of the way with Yutan threatening only once when a pesky full-court press brought them within eight at 49-41 and at 51-43 midway through the fourth period.

But the Chieftains could come no closer as the Jets poured it on in the closing moments to run up the final 60-46 tally.

About the only thing Rathe wasn't satisfied with was his Jets' free throw shooting (6 for 12), but the Chieftains were no better at the line as they hit just 8 of 16.

"We didn't make some free shots we should have," Rathe said, "But they (Yutan) missed a lot of one-and-one opportunities."

In fact, in the second quarter alone the Chieftains failed to cash in on the front end of five one-and-one free throw opportunities.

Christline's best support came from Boldt who finished with 13, while the Chieftains' top point-producer was Rick Heldt, who potted 19 to bow out of the tourney with 41 points. He hit 22 in Thursday's first-round win over Chappell.

Christline has 45 tourney points entering this afternoon's finals.

Clarks had a bit rougher time against the stubborn Shickley quintet.

The Pershing contest was knotted four times in the early going before Clarks pulled out to a 19-14 first-quarter advantage.

A 35-foot shot at the halftime buzzer by Shickley's Dallas Schlegel brought his team witin three at 37-34.

Shickley knotted the score twice in the third period and took its only lead at 48-47, but Clarks climbed back in the driver's seat after that.

Leading 50-48 entering the fourth quarter, the winners darted to a 64-54 advantage and were never threatened again.

Mark Stutko's 17 points were high for Clarks, which had five players in double figures, despite a poor free-throw shooting performance (16 for 37).

Lonnie Benson gunned in 10 from outside and hit a pair of free throws to pace Shickley with 22 points.

YUTAN (46)	G	F	T	STERLING (60)	G	F	T
Eggers	0	1-2	1	Boldt	6	1-2	13
Epley	2	1-4	5	Crstline	13	2-4	28
Heldt	8	3-6	19	Gldnstein	4	0-1	8
Hollst	0	0-0	0	Harms,L.	0	0-0	0
Kennedy	4	0-0	8	Harms,R.	2	1-3	5
Mumm	0	0-0	0	Heusman	0	0-0	0
Stamp	4	1-3	9	Hoehne	0	0-0	0
Timm, L.	1	2-2	4	Meints	2	2-3	6
Timm, T.	0	0-0	0	Rathe	0	0-0	0
Whitmore	0	0-0	0				
Totals	19	8-17	46	Totals	27	6-13	60

Yutan	13	11	8	14—46
Sterling	16	17	13	14—60

Fouled out—none.
Total fouls—Yutan 10, Sterling 14.

CLARKS (72)	G	F	T	SHICKLEY (64)	G	F	T
Beck	7	0-0	14	Benson	10	2-2	22
Herman	6	1-6	13	Biegert	4	0-0	8
Husmann	4	6-12	14	Dowdy	2	3-3	7
Pollard	3	7-11	13	Echlbergr	1	0-0	2
Schultz	0	1-2	1	Grote	1	0-0	2
Sutko	8	1-6	17	Konzak	1	0-0	2
				Pearson	0	2-3	2
				Reinsch	3	3-3	9
				Schlegel	4	2-3	10
Totals	28	16-37	72	Totals	26	12-14	64

Clarks	19	18	13	22—72
Shickley	14	20	14	16—64

Fouled out—Benson, Biegert, Pearson, Schlegel.
Total fouls—Clarks 11, Shickley 26.

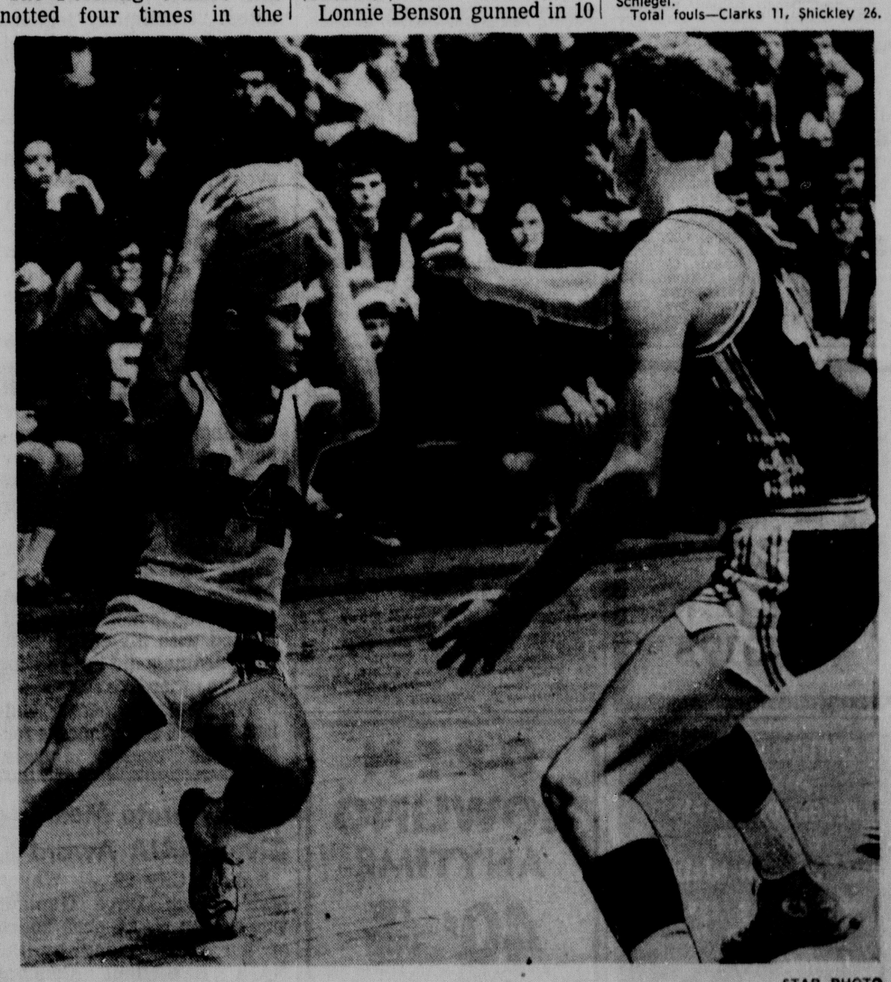

STAR PHOTO

CAL ON DEFENSE . . . Sterling's Cal Christline guards Yutan's Don Epley.

Tourney Photos
by
Bob Gorham
Web Ray
Harald Dreimanis
Willis Van Sickle
Jim Palmer
John Nollendorfs

Walton Tourney

Weston 33, Antelope 13; Behlen Motors 33, Nebraska Neon 24.

Huskers' Burgher Triple Jump King

Detroit (AP) — Nebraska's Lennox Burgher soared 52 feet, one-half inch to capture the triple jump title and teammate Clifton Forbes grabbed fourth place in the 440-yard dash in Friday night's opening session of the NCAA Indoor Track Championships.

Burgher easily outdistanced the field to improve on his second-place finish of last year.

Forbes, who led all 440 qualifiers with a 48.9 clocking in the preliminaries, came back with a 48.4 in the finals to grab fourth in the event won by Villanova's Larry James in 47.3.

Olympic 400-meter champion Lee Evans was second in the event, suffering his first loss to James.

Kansas, led by record-breaking shot putter Karl Salb, took a commanding team lead with 25 points. 23 coming in the shot put and long jump. Villanova, which won last year's meet with 35½ points, was second with 15, while Nebraska was tied for third with Southern California and Harvard, each with eight.

Salb smashed the NCAA indoor shot put mark with a toss of 66-8¾ in leading a 1-2-3 Kansas sweep in the event.

The Jayhawks picked up 10 more points with first and second in the long jump, won by Ron Jessie with a leap of 25-2½.

However, the Big Eight indoor champions suffered a disappointment when their great distance star Jim Ryun limped out of the two-mile run and apparently will be lost for the closing session of the 17-event meet, which ends this afternoon.

Ryun, disappointing silver medalist in the Olympic 1,500 meters, surrendered his NCAA two-mile title to Southern California's Ole Oleson in the evening's hottest race on the seven-event opening program.

Invitational Mile run—1, Sam Bair, unattached, 4:01.7 (betters meet record of 4:03.3, Jim Ryun, Kansas, 1966). 2, Dave Patrick, unattached, 4:02.6. 3, Conard Nightingale, Kansas State, 4:04.9. 4, Ergas Leps, unattached, 4:06.2.

440-yard-dash-1, Larry James, Villanova, 47.3. 2, Lee Evans, San Jose State, 47.6. 3, Tom Randolph, Western Michigan, 48.3. 4, Clifton Forbes, Nebraska, 48.4. 5, Hardee McAlhaney, Tennessee, 48.4.

Long jump—1, Ron Jessie, Kansas, 25-2½. 2, Stan Whitley, Kansas, 25-2. 3, Marion Anderson, San Jose State, 24-9½. 4, Hal Oswalt, Oklahoma State, 24-9¼. 5, Mike Gregory, Oklahoma, 24-5½.

Shot put-1, Carl Salb, Kansas, 66-8¾ (betters meet record of 63-2¼ by Randy Matson, Texas A & M, 1965). 2, Steve Wilhelm, Kansas, 61-0. 3, Doug Knop, Kansas, 60-9½. 4, Dick Benka, Harvard, 60-11¼. 5, John Haley, Hanley, Maryland, 59-2¼.

880-yard run—1, Frank Murphy, Villanova 1:51.1, 2, Ron Kutschinski, Michigan, 1:52.5. 3, Phil Tobin, St. John's 1:52.8. 4, Carl Trentadue, Southern California 1:53.8. 5, Larry Kelly, Tennessee 1:53.8.

Two Mile run—1, Ole Oleson, Southern California 8:45.2. 2, Frank Shorter, Yale 8:45.3. 3, Dick Buerkle, Villanova 8:45.3. 4, Craig Runyan, Colorado 8:48.1. 5, Ed Norris, Kent State 8:49.7.

Triple Jump-1, Lennox Burgher, Nebraska 52-½. 2, Pertti Pousi, Brigham Young 50-10½. 3, Jeff Gabel, Tennessee 50-10¼. 4, Ken Gaines, Kansas 50-6½. 5, Kim Piersoni, Furman 50-1½.

Table of Points after first seven events in the NCAA Indoor Track Meet:

Kansas 25, Villanova 15, Nebraska 8, Southern California 8, Harvard 8, San Jose State 7, Navy 5, Tennessee 5, Brigham Young 4, Michigan 4, Yale 4.

Cornell 3, St. John's 3, Western Michigan 3, Colorado 2, Oklahoma State 2, Penn State 2, Kent State 1, Furman 1, Maryland 1, Oklahoma 1.

B1150PCS March 14

Wrestling's 'Big 3' Lead Big 8 Prelims

Ames, Iowa (AP) — College wrestling's "Big Three," Oklahoma, Oklahoma State and Iowa State, led the advance in Friday night's preliminary round of the Big Eight Conference wrestling meet here.

Oklahoma State and host Iowa State each qualified 10 men for Saturday afternoon's semifinal round. Oklahoma had eight, Missouri seven, Colorado and Nebraska four each, and Kansas State had one. Kansas does not compete in wrestling.

Points, awarded only for falls, gave Oklahoma State and Oklahoma a tie for the lead in team scoring with four points each while Iowa State with two points was the only other school to score.

The Cyclones' only defeat came when heavyweight Wayne Beske lost on riding time to Missouri's Bob Knudsen, 3-2.

Dale Dittmar, unheralded Colorado 137-pounder, beat Eddie Griffin of Oklahoma State, 6-5, for another surprise.

Missouri's 115-pound Steve Cavanaugh was upset by Joe Orta of Nebraska 14-5.

Oklahoma's victories by pin included 132-pound Dave McGuire against Jim Barrett of Kansas State in 7:11; 167-pound Larry Laush against Dave Wieland of Kansas State in 1:32; 177-pound Charlie Shivers against Ron Tacha of Kansas State in 2:36; and heavyweight Bill Luttrell against Tom Keller of Kansas State in 4:46.

Oklahoma State's pins were registered by 152-pound Jay Arneson over Danny Thomas of Kansas State in 4:10; 177-pound Gerald Winnard over Jim Haug of Nebraska in 1:39; 191-pound Geoffrey Baum over Bill Keller of Kansas State in 4:02; and heavyweight John Ward over Don Popplewell of Colorado in 3:02.

Team scoring:
Oklahoma 4, Oklahoma State 4, Iowa State 2, Kansas State 0, Colorado 0, Missouri 0, Nebraska 0.

AR1102pcs March 14

First Round

115 pounds—Ray Stapp, Oklahoma State, bye; Gil Garcia, Colorado beat Myron Lowry, Kansas State, 7-2; Joe Orta, Nebraska, beat Steve Cavanaugh, Missouri, 14-5; Steve Lampe, Iowa State, bye.

123—Dave Arrett, Missouri, beat Marv Landes, Kansas State, 6-4; Stan Keeley, Oklahoma, beat Keith Hasselquist, Nebraska, 12-3; Ron Thrasher, Oklahoma State, beat Bill Komloske, Colorado, 9-2; Gary Wallman, Iowa State, bye.

130—Dell Lockhart, Colorado, beat George Foore, Missouri, 5-2; Dave McQuire, Oklahoma, pinned Jim Barrett, Kansas State, 7:11; Mike Schmauss, Iowa State, beat Doug Erickson, Nebraska, 3-0; Mike Riley, Oklahoma State, bye.

137—Dan Gable, Iowa State, bye; Dale Dittmar, Colorado, beat Eddie Griffin, Oklahoma State, 6-5; Jim McDougal, Kansas State, beat Pat Bolger, Oklahoma, 12-6; Bill Shepherd, Missouri, bye.

AR930acs March 14

145—Carl Adams, Iowa State, beat Henry Dark, Missouri, 4-1; Mike Grant, Oklahoma, beat Dennis Dobson, Nebraska, 13-3; Ray Murphy, Oklahoma State, beat Lyle Cook, Kansas State, 12-3; Conrad Metcalf, Colorado, bye.

152—Duane Olson, Iowa State, beat Joe George, Nebraska, 10-7; Jay Arneson, Oklahoma State, pinned Danny Thomas, Kansas State, 4:10; Brad Zemmel, Missouri, beat Phil Hutchinson, Colorado, 9-6; John Eagleston, Oklahoma, bye.

160—Dal Landes, Oklahoma State, beat Jerry Mynunson, Nebraska, 6-0; Dave Martin, Iowa State, pinned Kirk Purcell, Colorado, 1:50; Rick Thompson, Missouri, beat Gary Richards, Kansas State, 1-1, 4-2; Cleo McGlory, Oklahoma, bye.

167—Larry Laush, Oklahoma, pinned Dave Wieland, Kansas State, 1:32; Jason Smith, Iowa State, pinned Jack Harpin, Colorado, 4:38; John Lightner, Oklahoma State, beat Gerald Winer, Missouri, 10-2; Harold Povandra, Nebraska, bye.

177—John Thomas, Missouri, bye; Charlie Shivers, Oklahoma, pinned Ron Tacha, Kansas State, 2:36; Gerald Winnard, Oklahoma State, pinned Jim Haug, Nebraska, 1:39; Chuck Jean, Iowa State, bye.

191—Jim Doschen, Iowa State, bye; John Byrd, Missouri, beat Tom Corbin, Oklahoma, 6-3; Geoffrey Baum, Oklahoma State, pinned Phil Keller, Kansas State, 4:02; Gene Libal, Nebraska, bye.

Heavyweight—Bill Luttrell, Oklahoma, pinned Tom Keller, Kansas State, 4:46; John Ward, Oklahoma State, pinned Don Popplewell, Colorado, 3:02; Bob Knudsen, Missouri, beat Wayne Beske, Iowa State, 3-2; Keith Burcheet, Nebraska, bye.

Exhibition Baseball

By The Associated Press

American

East Division	Won	Lost	Pct.	
Baltimore	5	1	.833	—
Detroit	5	3	.625	1
Cleveland	5	3	.625	1
New York	4	3	.571	1½
Boston	4	3	.571	1½
west Division				
Kansas City	4	3	.571	—
Minnesota	4	3	.571	—
Oakland	3	3	.500	½
California	3	3	.500	½
Seattle	3	3	.500	½
Chicago	3	4	.429	1

Friday's Results

Detroit 4, Philadelphia 2
Boston 7, Pittsburgh 4
San Diego 8, Oakland 4
San Francisco 11, California 1
Cleveland 4, Seattle 2
Minnesota 1, Atlanta 0
Cincinnati 5, Houston 2
Chicago, A, 9, Los Angeles 3
Montreal 3, Washington 1
New York, N, 16, St. Louis 6
Baltomire 5, New York, A, 2

National

East Division	Won	Lost	Pct.	
Montreal	3	2	.600	—
St. Louis	4	3	.571	—
Philadelphia	4	4	.500	½
Pittsburgh	3	4	.429	1
New York	2	4	.333	1½
Chicago	1	5	.167	2½
West Division				
San Francisco	5	2	.717	—
Atlanta	4	3	.571	1
Los Angeles	4	3	.571	1
Cincinnati	4	3	.571	1
San Diego	2	3	.400	2
Houston	2	5	.286	3

Tigers 4, Phillies 1

At Lakeland, Fla.

Philadelphia	000	001	010	2	4	1
Detroit	001	002	01x	4	9	0

Fryman, Boozer 4, Lersch 7 and Sullivan; Lolich, Radatz 5, Wyatt 7, Scherman 9 and Freehan. W—Radatz. L—Boozer. HR—Philadelphia, Lock.

Twins 1, Braves 0

At Orlando, Fla.

Atlanta	000	000	000	0	4	1
Minnesota	000	000	01x	1	6	1

Jarvis, Johnson 5, Tompkins 8 and Didier; Morris, Perry 6, Kennedy 7, Grzenda 9 and Roseboro, Sevick 5. W—Kennedy. L—Tompkins. HR—Minnesota, Quilcy.

White Sox 9, Dodgers 3

At Sarasota, Fla.

Los Angeles	200	001	099	3	9	3
Chicago, A	110	002	50x	9	7	0

Singer, Armstrong 6, Strahler 7 and Haller, Stinson 7; Abarbanel, Ellis 4, Hazar 7 and Oadams. W—Ellis. L—Armstrong. HR—Los Angeles, Sudakis. Chicago, Melton, Hansen.

Expos 3, Senators 1

At West Palm Beach, Fla.

Washington	000	100	000	1	8	1
Montreal	000	011	10x	3	11	0

Howard, Dukes 4, Humphrey 7 and Casanova, Bryan 6; Grant, Guinn 4, Sembara 6 and Bacabella. W—Guinn. L—Dukes.

Red Sox 7, Pirates 4

At Bradenton, Fla.

Boston	001	001	203	7	9	1
Pittsburgh	000	000	013	4	5	4

Brett, Lndis 6, Wendis 8 and Gibson; Moose, Bunning 4, Hartenstein 6, Kline 8 and May. W—Brett. L—Moose.

Mets 16, Cardinals 6

At St. Petersburg, Fla.

New York, N	700	000	324	16	22	0
St. Louis	200	000	022	6	10	2

Seaver, Matlack 7, Raziano 9 and Grote; Giusti, Hoerner 1, Nelson 5, Hemende 8 and Ricketts, Adlesh 5. W—Seaver. L—Giusti. HR.—New York, Otis, Weiss, Singleton.

Reds 5, Astros 2

At Cocoa Beach, Fla.

Cincinnati	099	311	000	5	9	1
Houston	000	001	010	2	7	1

Culver, Pena 4, Hudson 7 and Corrales; Reed, Gladding 5, Monbouquette 8 and Bryant. W—Culver. L—Reed.

Giants 13, Angels 1

At Phoenix, Ariz.

California	100	000	000	1	4	0
San Francisco	252	300	01x	13	15	1

Brunel, Tatum and Francisco—Bonds (2).

Indians 4, Pilots 2

At Tempe, Ariz.

Cleveland	002	000	101	4	6	1
Seattle	001	000	001	2	6	2

Tiant, Miller (7), Allen (9) and Fosse; Pattin, Bates (4), Morris (7), Edgerton (9), Click (9) and McNertney. W—Tiant. L—Pattin.

Padres 8, Athletics 4

At Mesa, Ariz.

San Diego	131	000	300	8	14	1
Oakland	010	201	000	4	9	1

McBean, Kirby (4), Kelly (7) and Breeden; Nash, Bosworth (4), Myer (6), Sprague (8) and Roof. W—McBean. L—Nash. HR—San Diego, Ferrano. Oakland—Monday.

Orioles 5, Yankees 2

At Miami, Fla.

New York, A	000	001	010	2	2	0
Baltimore	000	230	00x	5	11	2

Bahnsen, Peterson (4), Closter (8) and Fernandez, Munson (7); Lopez, Phoebus (6), Watt (7), Severinsen (8) and Etchebarren. W—Lopez. L—Peterson. HR—Baltimore — F. Robinson, Powell.

BUDGET
RENT A CAR
$6 per day 6¢ per mile
48th & R
434-3198

CARTRIDGE TAPES
CASSETTES
RECORDING TAPES
BATTERIES
PHONOGRAPH NEEDLES
WALT Music Store
Community Savings Stamps
1140 "O" St. Ph. 432-4421

O-P-E-N BOWLING ANYTIME
40¢ PER LINES
Bowl-Mor Lanes
302 South 9th

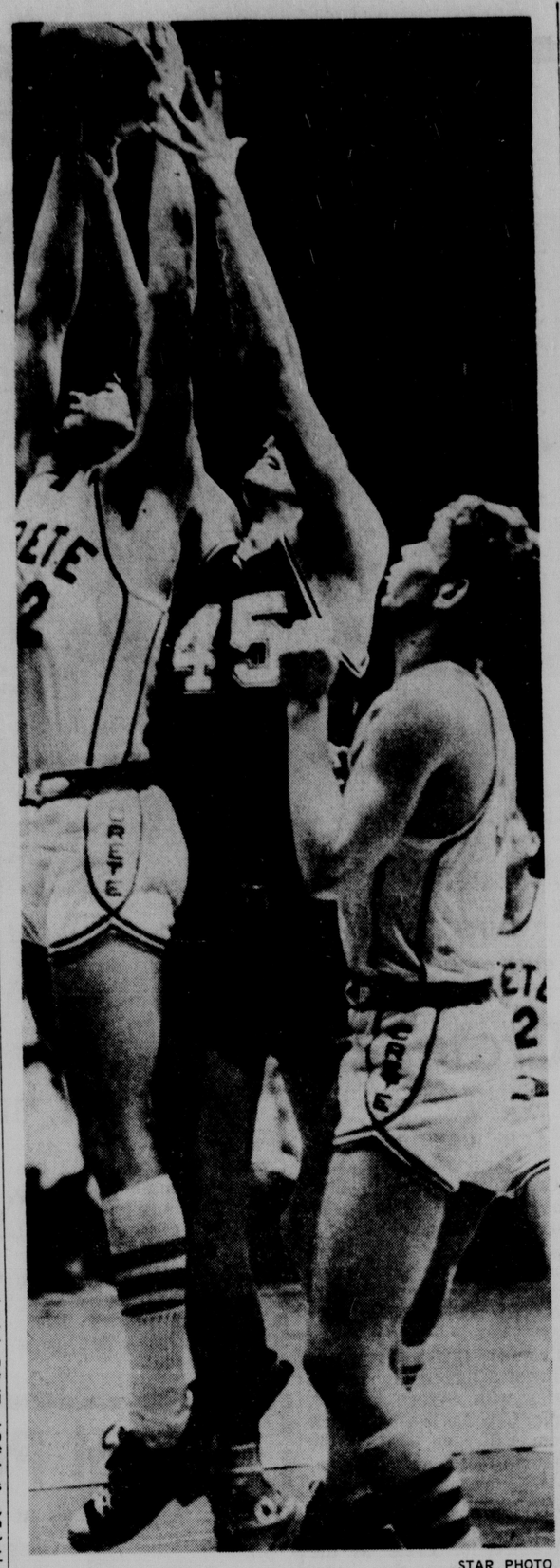

STAR PHOTO

BIG STRETCH . . . Crete's Dave Hrdlicka (52) and Syracuse's Doug Severs (45) stretch for ball.

—TILT WAS CHAMPIONSHIP GAME TO SYRACUSE COACH—

Cards Slowed, But Not Stopped

By DANA PARSONS
Star Sports Writer

A subdued but gracious Roger Witt stood outside the Syracuse locker room Friday night after his Rockets had dropped a 60-53 struggle with Crete and speculated on what might have been for his team.

"In my mind, I'll always feel this game was the championship game," he said.

Syracuse had split two previous games with Crete, winning 66-65 and losing 51-49. "We went into this game with a lot of spirit. It was a real hard fought game with a lot of defense out there tonight."

Witt felt that a couple of fast break layups in the second quarter gave Crete the necessary momentum but also hastened to single out Crete's Dave Drevo as a night-long thorn in the Rockets' side.

"Drevo did a real fine job," the Syracuse mentor noted. "I definitely feel he is the key to their chances tomorrow."

Winning coach Walt Harris of Crete, who is happiest when his team is running, was far from disappointed even though his charges did not set the fast break tempo he likes.

"We didn't do as much running as we like to do, but credit their defense for that," Harris said.

He was hard-pressed to pinpoint a key to the game but acknowledged that it might have been the Cardinals' spurt in the second quarter when they scored on a couple of fast breaks and established a lead.

Drevo, who scored 27 points and grabbed 22 rebounds, was a happy young man in the locker room, but agreed with his coach that the Cardinals did not run as much as they like to.

The 6-5 senior center had nothing but compliments for Syracuse center, Dennis Royal. "He doesn't look real good," Drevo said, "but really he's terrific. If you don't watch him, he's deadly."

Drevo made it clear that Crete would not be overconfident for the championship game although the Cardinals are now stamped as the team to beat for the Class B crown.

"We were 18-0 last year and got beat and we don't want it to happen again," Drevo said. "Am I glad Schuyler is out of the tournament? Well, I have some personal friends there and I feel sorry for them, but we'd rather not play 'em as long as they're out."

Harris, when asked how he would try to lessen the tension for his boys today before the championship game, said "I'd put 'em in school if I could."

Witt, who like Harris is in his fourth year as head coach at his school, had no complaints about the season. "I'm well pleased," he said. "We came a long way and had an 18-6 record — a real good year."

Mets Forget Their Place, Blast Cards

. . . 22 HITS IN 16-6 WIN

By Associated Press

The lowly New York Mets showed total disdain for St. Louis' National League champions Friday, pounding the Cardinals 16-6 in exhibition baseball.

The Mets collected 22 hits with rookie Amos Otis smashing two doubles and a homer and driving in four runs. New York scored seven runs on nine hits in the first inning as the first six batters hit safely against Dave Giusti.

The Mets-Cards slugfest was contrasted by Minnesota's 1-0 victory over Atlanta. The only run of the game came on Frank Quilici's eighth-inning homer. Chuck Manuel had a pair of doubles and Rod Carew a pair of singles for the Twins, who have won four straight.

Washington's exhibition losing streak stretched to eight with Montreal tagging Ted Williams' Senators 3-1. Jim "Mudcat" Grant made his debut for the Expos and hurled three scoreless innings.

Luis Tiant, a 21-game winner last year, became the first Cleveland pitcher to work six innings as the Indians downed the Seattle Pilots 4-2 for their fifth straight victory. Tiant allowed one run on four hits.

Billy Conigliaro, Tony's brother, smacked two singles and drove in three runs, helping Boston beat Pittsburgh 7-4. Jim Bunning, in his first appearance of the spring for the Pirates, worked two hitless innings.

Ron Hansen and rookie Bill Melton hammered home runs, powering the Chicago White Sox to a 9-3 victory over Los Angeles. Bill Sudakis homered for the Dodgers.

George Culver pitched four shutout innings and Cincinnati tagged Houston with its fourth straight loss, 5-2.

In other games, Detroit dropped Philadelphia 4-2, San Diego rapped Oakland 8-4 and San Francisco walloped California 13-1.

Marcelino Lopez pitched five hitless innings for Baltimore and the Orioles tagged the New York Yankees 5-2 in a night game. Frank Robinson and Boog Powell hammered Baltimore home runs.

Tennessee Gets Past Rutgers '5' By 67-51

New York (AP) — Tennessee pulled ahead early on the scoring of Bob Croft and then polished off Rutgers 67-51 with a barrage of free throws Friday night in the nightcap of a first-round doubleheader in the National Invitation Basketball Tournament.

Gerry McKee, Greg McDivitt and John Canine squeezed Ohio University past West Texas State 82-80 in the see-saw opener at Madison Square Garden.

Oldtimers Game

When the Pittsburgh Pirates visit the New York Mets on Saturday night, June 28 the game will be preceded by the annual Oldtimers game.

Wayne State Mentor Given NAIA Award

Kansas City (AP) — Wayne State Coach Dave Gunther was chosen NAIA area coach of the year Friday by the NAIA Basketball Coaches Association.

The award was made at the NAIA annual Hall of Fame Banquet.

BASKETBALL

Other Colleges

NIT
First Round
Ohio University 82, West Texas State 80
Tennessee 67, Rutgers 51

NCAA TOURNEY
Third Place
American International 53, Ashland, Ohio 51

NAIA TOURNEY
Semifinals
Eastern New Mexico 75, Elizabeth City, N.C. 72
Maryland State 93, Central Washington 87
Championship
Kentucky Wesleyan 75, Southwest Missouri 71

NBA
Baltimore 130, Cincinnati 128, ot.
San Francisco 114, Detroit 110

ABA
New Orleans 139, Houston 116
Dallas 123, New York 106
Oakland 138, Minnesota 122

Malaysian Lead Held By Phillips

Kuala Lampur (AP) — Australian Frank Phillips fired a 71 Friday and held his lead in the Malaysian Open Golf Tournament with a 36-hole score of 138.

He had a stroke edge over Kenji Hosoishi of Japan, 73-66, and Shigeru Uchida of Japan, 70-69. John Lister of New Zealand also matched the best score of the day — a 66 — and was in a five-way tie at 140.

Bog Gadja of Detroit, who opened with a 69, skied to a 78 for 147. Another American pro, Robert Unger, was at 142 and John Felus trailed at 147.

Alley Action

Men's 230 Games, 600 Series

At Parkway — Gary Cerny, 231-617; Don Wenlin, 234-630; Charles Hatcliff, 178-632.
At Tony's — Bob Shepherd, Jr., 232.
At Hollywood — Robert Erickson, 234-653.
At Bowl-Mor — Carroll Mitchell, 246-625.
At Plaza—Joe Juricek, 232; Gary Beland, 235; Dick Kessler, 235.

Women's 200 Games, 525 Series

At Parkway — Dorothy Thrapp, 531; Lucy Rood, 213; Jill Silber, 203-545; Mary Ude, 209-564; Maxine Jackman, 200.
At Hollywood — Carolyn Pojar, 532; Ollie Horton, 206-563; Gag Warren, 207; Jean Cerny, 211; Pauline Towle, 203.
At Northeast — Barb Schlegelmilch, 548.
At Bowl-Mor — Marva Bryceson, 267-573; Shirley Gilmore, 213-570; Rosemarie Murphy, 221-575.
At Plaza—Helen Goff, 252—567; Madilyn Tavlin, 204—566; Sue Sargeant, 221—547; Thelma Foster, 528; Judy Johnson, 226; Kay McLoughlan, 210—538; Marian Gump, 210—529; Kathy Ross, 201; Patsy Shilke, 212—554; Verna Ruthefrod, 215—550.

Delaware Slate

Delaware Park's 1969 thoroughbred racing meet will run 61 days, starting Friday, May 30 through Saturday, Aug. 9.

FEATURE RACES

At Pimlico

Rutland	18.40	7.00	6.80
Harleigh Green		4.00	3.60
King Plains			13.60

At Gulfstream

Shir-Tee	8.00	4.00	3.20
Brush Man		3.80	3.00
Azhi Dahaka			3.80

At New Orleans

Moose Magic	14.60	8.40	6.80
Room For Rent		13.40	9.80
Seaman Sinbad			8.20

At Lincoln Downs

Roman Away	4.00	2.80	2.60
Gravesend		4.40	3.60
Enemistad			6.00

At Golden Gate

Sooty Baby	9.80	4.60	3.40
Chocolate Sundae		5.20	3.80
Orbitta			4.20

At Oaklawn

Old Grove	13.00	5.80	4.80
Jumping Sailor		5.00	4.20
Marriage Bells			7.40

At Santa Anita

Big Mouth Sam	16.60	6.00	3.20
Major Glory		3.00	2.40
Race The Wind			2.40

At Aqueduct

Sky Count	4.60	2.80	2.20
Rixdal		4.60	2.80
Swoonland			2.60

Rushville Grid Coach Submits Resignation

Rushville (UPI) — Jim Simones, head football coach at Rushville High School this past year, Friday announced he would resign at the end of the current school year.

Simones, 30, had a 4-5 record in his only year as coach here. He previously coached at Exeter and Shelton.

Kaat Accepts $55,000

Orlando, Fla. (AP) — Left-handed pitcher Jim Kaat, who had asked to be traded if his $60,000 contract demand wasn't met, signed Friday with Minnesota for an estimated $55,000.

Basketball Fans and Players join your friends here. Open 11 to 7:30.
EAT at Bishops
Cafeteria, 1325 "P" St.

Ex-Collegians Pace Monsanto Open

. . . JONES CLOSE TO LEAD

Pensacola, Fla. (AP) — Dick Crawford, who has never led in a tournament in seven years on the pro tour, shot a sizzling 67 Friday to seize a one-stroke lead after the second round of the $100,000 Monsanto Open Golf Tournament with a 36-hole total of 135.

The 29-year-old two-time NCAA champion, who started the second round one shot off the pace, psyched the par 71 Pensacola Country Club course with six birdies.

His performance gave him a one-stroke margin over Lee Trevino, who shared the first-round lead; Ken Still; rookie Grier Jones; Ray Floyd, and Jim Colbert.

Crawford, whose best finishes have been second at Atlanta in 1967 and second in the Mexico Open in 1963, said he had an idea he was close to the front after the 15th hole.

"I just prayed I could keep playing well," said the former University of Houston golf star. He pointed out the turning point of his round could have come on the third hole, where he scrambled for a par 4 with an 18-foot putt after hitting into the woods.

Jones, 22, described by one PGA official "the next Arnold Palmer," fired his second straight 68.

The tousled-haired Wichita, Kan., pro, the 1968 NCAA champion from Oklahoma State, joined the tour last November. His best finish this year was a tie for 14th at the rain-shortened Kaiser Open. He missed the cut at Doral and Orlando, the first stops on the rich Florida circuit.

"I watched him (Jones) at our tournament players school," the official said. "The kid handles himself awfully well and attacks the course just like Arnie does."

Dick Crawford	68-67—135
Jim Colbert	69-67—136
Ray Floyd	70-66—136
Grier Jones	68-68—136
Ken Still	73-63—136
Lee Trevino	67-69—136
Tommy Aaron	67-70—137
Al Balding	71-66—137
Bill Garrett	69-68—137
Deane Beman	70-68—138
Bobby Cole	72-66—138
Bruce Crampton	67-71—138
Dale Douglas	69-69—138
Gene Ferrell	70-68—138
Larry Hinson	67-71—138
Rives McBee	71-67—138
Gary Player	70-68—138
Doug Sanders	69-69—138
Dudley Wysong	69-69—138
Julius Boros	68-71—139
Dick Hart	71-68—139
Orville Moody	74-65—139
Charles Sifford	71-68—139
Gay Brewer	70-70—140
Ron Cerrudo	74-66—140
Rod Funseth	71-69—140
Bert Greene	70-70—140
Howie Johnson	69-71—140
Bobby Mitchell	72-68—140
Hugh Royer Jr.	73-67—140
Wayne Vollmer	70-70—140
George Archer	72-69—141
Chris Blocker	69-72—141
Bob Dickson	71-70—141
Bob Payne	70-71—141
Chi Chi Rodriguez	71-70—141
Dave Stockton	73-68—141
Jerry Abbott	69-73—142
Pete Brown	71-71—142
Lee Elder	70-72—142
Bill Ezinicki	70-72—142
Jim Grant	68-74—142
Malcolm Gregson	71-71—142
Freddie Haas	73-69—142
Bunky Henry	72-70—142
Tommy Jacobs	71-71—142
George Johnson	73-69—142
Bob Keller	70-72—142
Bob Lunn	71-71—142
Richard Martinez	68-74—142
Paul Moran	72-70—142
Bob Murphy	72-70—142
Larry Sears	73-69—142
R. H. Sikes	68-74—142
Terry Wilcox	71-71—142
Larry Ziegler	72-70—142
Butch Baird	73-70—143
Bill Collins	71-72—143
Doug Ford	74-69—143
Dave Eichelberger	72-71—143
Labron Harris Jr.	70-73—143
John Joseph	70-73—143
Ed Kroll	76-67—143
Dick Lotz	71-72—143
Davis Love	73-70—143
Johnny Pott	71—[illegible] 3
Steve Reid	71-72—143
Phil Rodgers	72-71—143
Bob E. Smith	72-71—143
Bob Stanton	69-74—143
Harry Toscano	74-69—143
Wayne Yates	71-72—143

Prep, Crete, Saints, Jets Title Picks

By VIRGIL PARKER
Prep Sports Writer

The semifinal round of the state high school basketball tournaments left eight clubs on the firing line to battle for the four titles today at the NU Coliseum.

Omaha Central, runnerup to Lincoln Northeast the past two years, gained additional momentum with a victory over the Rockets, after sidelining highly-regarded Omaha Westside the day before. But Class A finals foe Creighton Prep also looks ready for the title tilt after completely smothering Scottsbluff.

Crete and Cozad will clash for the Class B crown, while No. 1 rated Hastings St. Cecilia, which got a reprieve from the grave against Wausa, will meet Elkhorn. St. Cecilia overcame a six-point deficit in the final minute to top Wausa by one.

Sterling continues to be the cream of the small school crop, although the Jets may get a stiff argument from Clarks.

Our forecast for the final day:

Class A

Creighton Prep over Omaha Central — Prep won the only meeting between the two earlier in the year, but the basis for the pick is defense. No one in the tourney has been able to slow the flashy Eagle offense. Prep is capable of doing so, as evidenced by the way the Junior Jays shut off Scottsbluff. If they do, Central will become the bridesmaid for the third straight year.

Class B

Crete over Cozad — Crete is hungry to avenge last seasons faux pas, when the Cardinals won 18 in a row, then failed to make the state meet after an upset loss at district. Cozad's biggest problem will be trying to match Crete on the boards. The lack of height will spell the difference.

Class C

Hastings St. Cecilia over Elkhorn — St. Cecilia is lucky to be in the finals, and this could be the closest of the four, as coach Gene Kruger's Antlers appear more organized, better disciplined and more free of tourney pressure than any other team in the Class C division. But the tougher regular season schedule, which included 13 Class B foes, acts in St. Cecilia's favor.

Class D

Sterling over Clarks — The Jets haven't been pressed in the tourney to date and Clarks won't be able to stay with Sterling either. Sterling, a runnerup in Class C last year, has too many horses. Returning all-stater Cal Christline is just one. The Jets' balanced attack should carry them through.

JFK Girls Win Marathon Battle

Des Moines, Ia. — The John F. Kennedy Patriettes needed four overtimes but finally subdued Midwestern of Denison, Ia., 80-64 Friday in a four-team AAU-sanctioned tournament.

Lois Stufflick scored 46 points as the JFK girls pushed their season record to 17-2 with their third triumph this year over Midwestern.

JFK ..... 17 12 16 11 2 2 4 16—80
Midwestern ..... 12 15 13 16 2 2 4 0—64

JFK—Stufflick 46, Olson 13, Wolfe 10, Wilberson 6, Klett 4, Conrad 1.

Midwestern—Mosier 34, Wilson 15, Bowser 9, Berlin 13, Pertesron 2, Jensen 1.

RACE FANS
SUBSCRIBE TO
TURF KING WEEKLY
FOR NEBRASKA RACETRACKS
SEND CHECK OR M.O.
Postage Paid
ENTIRE RACING SEASON
OF 32 WEEKS $12.50
FONNER PK. ONLY $2.56
TURF KING
Box 55001 Dept. X
Omaha Nebraska 68155

MARCH
MOWER TUNE UP SPECIAL
at
BETHANY HARDWARE & RENTS
If you bring your mower in during MARCH we will install:
√ New Points
√ New Spark Plug
√ New Condenser
√ New Oil
√ Clean & Adjust Carburetor
√ Sharpen Blade
√ Pressure Clean Your Mower
ALL FOR ONLY $9.88
BETHANY HARDWARE & RENTS
2141 No. Cotner 466-1968
Open 8:30-8 P.M. Sunday 9-2

SEIBERLING TIRES
Super-Wide-Sports
PRICED
For Your Need
Use Your Bankamericard
Radials Nylons Rayon Polyester
White Black Red Gold
MOWBRAY BUICK 48th & R St. 466-9844

UCLA Faces Big Test With Santa Clara Today

. . . INJURIES HIT NCAA TOURNEY TEAMS

By Associated Press

It's one down and three to go for UCLA in its bid for a record third straight NCAA basketball championship.

But the second game could be the toughest for the defending champions.

If the Bruins don't get by once-beaten Santa Clara in today's regional final there won't be any third or fourth games for the nation's No. 1 team.

It depends on the condition of Lew Alcindor, the 7-foot-1½, three-time All-American.

The towering New Yorker twisted his right ankle after scoring 16 points in leading the Bruins to a 53-38 victory over New Mexico State in the semifinals of the Far West regional at Los Angeles.

The early report was that the injury wasn't serious, but coach Johnny Wooden said he was awaiting a late Friday afternoon examination to determine Lew's exact condition. The Friday layoff was a break for Alcindor and UCLA.

Even with a healthy Alcindor, the Bruins could be in for a stiff battle from Santa Clara, third-ranked and 27-1. The Broncos nipped Weber State's surprisingly tough, unranked underdogs, 63-59, in overtime Thursday night.

North Carolina's beaten finalists of last year; Purdue and Davidson also have injury problems for the final games of the regional tournaments today.

The four winning teams will go on to Louisville, Ky., where the semifinals will be held Thursday, March 20, and the finals, Saturday, March 22.

Here is today's lineup, showing records, rankings, and starting times, EST:

EAST REGIONAL
At College Park, Md.
North Carolina, 26-3, No 4, vs. Davidson, 27-2, No. 5, 2:15 p.m.

MIDEAST REGIONAL
At Madison, Wis.
Purdue, 21-4, No. 6, vs. Marquette, 24-4, No. 14, 4:05 p.m.

MIDWEST REGIONAL
At Manhattan, Kan.
Drke, 24-4, No. 11, vs. Colorado State U., 18-6, unranked, 4:15 p.m.

FAR WEST REEGIONAL
At Los Angeles
UCLA, 26-1, No. 1, vs. Santa Clara, 27-1, No. 3, 6:05 p.m.

The Thursday games at Louisville match the East and Mideast winners and the Midwest and Far West winners.

Thus a return final between UCLA and North Carolina is likely. UCLA trounced the Tar Heels 78-55 last year as Alcindor scored 34 points.

The UCLA-Santa Clara survivor will meet the winner of the Midwest final between Colorado State U., the Cinderella team of the tourney, and Drake at Manhattan, Kan.

Colorado State whipped Colorado 64-56 in the first head-to-head athletic meeting in 10 years of the feuding schools, while Drake trounced Texas A&M, 81-63 Thursday.

In the other regional openers Thursday night, Davidson tumbled St. John's, N.Y. 79-69 and North Carolina edged Duquesne 79-78 on sub Lee Dedmon's two baskets in the final 28 seconds at College Park, Md.; and Marquette upset seventh ranked Kentucky 81-75 while Purdue mauled Miami, Ohio, 91-71 at Madison, Wis.

Purdue lost center Chuck Davis, who suffered a shoulder injury in the win over Miami. It will put more pressure on Rick Mount, the Boilermakers' All-American who scored 32 points in the opener.

Davidson may have lost Wayne Huckel for Saturday's game although the 6-3 senior guard says "I'll play."

Huckel suffered a knee injury just before the half against St. John's. It turned out fortunately for Davidson, however. John Warren, St. John's leading scorer, had tallied 16 points in the first half. Then Mike O'Neill, a 6-5 senior, subbed for Huckel and held Warren to just two points the rest of the way.

North Carolina beat Duquesne without hospitalized Dick Gruber. The senior starter probably won't be ready for Davidson.

His loss gave another sub a chance for a starring role. Dedmon, the 6-10 sophomore who replaced him, took two passes from Olympic star Charlie Scott and converted them into the winning field goals in the final seconds against Duquesne.

A year ago North Carolina beat Davidson 70-66 in the regional final. Once again, a couple of New Yorkers, Mike Maloy of Davidson and Scott, will be the key players. Maloy scored a career high 35 points against St. John's. Scott led the Tar Heels with 22 points and superb playmaking.

Drake, CSU Tutors Refute Reputations

. . . NCAA BERTH ON LINE TODAY

Manhattan, Kan. (AP) — Coaches Maury John of Drake and Jim Williams of Colorado State University do not agree with the labels placed on their basketball teams, which collide here this afternoon for a berth in the NCAA tournament finals.

Drake, soaring along with an 11-game winning streak and 24-4 for the season, has been tabbed a run-and-shoot team — partly an extension of the image of the Missouri Valley Conference.

Colorado State, the NCAA tournament's surprise team, has been cast as a ball-control club.

Both labels are partly true. But when the two teams meet at 3:15 p.m., CST., today for the Midwest regional championship, both sides are adaptable enough that anything may happen.

About the labeling, Williams says, Drake is probably the most patient team you'll see. Sure, they can run and shoot, but they can also play a paterned offense when they need to control the game. And they play very good man-for-man defense."

John says of the Rams, "Colorado State has speed and quickness. They can move if they want to, and they've got some excellent shooters."

Drake is regarded as the favorite, but any handicapping is risky because of Colorado State's recent accomplishments.

The Rams, who did not play in a conference this season but are joining the Western Athletic Conference next year, lost their last three regular season games to bring a 16-6 record into the tournament.

However, they stunned 1968 National Invitational Tournament champion Dayton 52-50, in a first round NCAA game. Then the Rams polished off Big Eight Conference champoin Colorado, 64-56, in Thursday night's semifinals here.

Drake, co-champion of the Missouri Valley, tied Louisville for the crown, then whipped the Cardinals, 77-73, in a playoff game. The Bulldogs gained the regional finals here by beating Texas A&M, 81-63.

Texas A&M and Colorado play for third place at 1 p.m. today.

Steen Argues Against Bill To Limit Days

A bill limiting the hunting season for pheasants and other upland game birds to 60 days per calendar year drew mixed testimony before the Legislature's Agriculture and Recreation Committee Friday.

Sen. William M. Wylie of Elgin, introducer of LB505, said past hunting seasons of 92 and 78 days have reduced pheasant populations and interfer with agricultural and ranching work.

Support for shorter seasons came from rancher and farmer spokesmen, but Game Commission director Mel Steen said "Nebraska pheasants are not over-hunted."

Steen said determination of hunting seasons should be left to the professionals, and noted the Governor's Little Hoover Commission has recommended length of seasons and other regulations "be taken out of the statutes and put completely in the hands of the commission."

The committee held all bills heard in lengthy public hearing for further study.

Farmers and ranchers lined up in opposition to LB849, which would permit "road hunting of game birds.

Steen said Nebraska doesn't have enough conservation officers to enforce the present law prohibiting road-hunting.

Georgetown U. Decides Against Entering Meets

Washington (AP) — Georgetown University decided Friday against entering its track team in any meets this season.

The University, in a formal statement, gave no explanation but informed sources said the acton stemmed from a dispute between the athletes and coach Steven Benedek.

The track men have objected to Benedek's training methods and in December walked out during the cross country season. In the past few weeks, only four of the 22 team members have been working out with the coach.

Bosox Acquire Angel Pitcher Fred Newman

Winter Haven, Fla. (AP) — The Boston Red Sox announced Friday the acquisition of pitcher Fred Newman from the California Angels for an undisclosed amount of money and a player to be named later.

Newman, on the Angels' El Paso, Tex., minor league team, has been bothered with arm trouble the past several seasons.

Baseball Schedule

During the 1969 baseball season teams in the East and West divisions will play each other only 12 times. Teams in the same division meet 18 times.

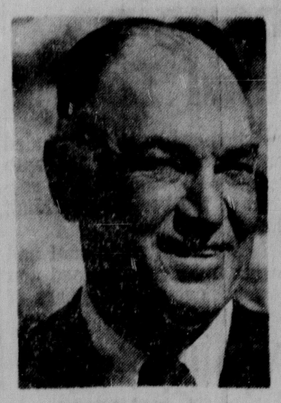

BEN HOGAN

Another Miracle Needed By Hogan

Dallas, Tex. (AP) — Ben Hogan, whose gritty recovery from a near fatal automobile accident in 1949 earned him three U.S. Open championships and the admiration of the golfing world, is looking for another miracle.

Pain strikes the 56-year-old Hogan each time he swings a club because of an old shoulder injury incurred in the accident.

"I don't think I will play this year unless I can find a miracle and those are pretty hard to find," Hogan told The Associated Press.

The shoulder has undergone surgery twice — the latest in New Orleans late last year. Doctors cut away calcium and tissue.

"I can do everything but play golf," Hogan says.

Hogan went to New Orleans recently for a checkup, hoping for some word of encouragement.

"They corrected what they went in there to do," said Hogan, "and the doctor told me I could play golf when I felt like it. I just wish I could see some daylight up ahead. I sure hate to keep getting cut on.

"I've tried hitting some balls and there is no way I can play decent golf," he says. "The Masters is definitely out."

Barbara Jo NY's 'First Lady'

. . . GAL JOCKEY FIRST TO RIDE, WIN AT NY TRACK

By Associated Press

Barbara Jo Rubin easily won the third race at Aqueduct Friday on Bravy Galaxy, a filly, thereby becoming the first woman to ride a horse on a New York race track.

The crowd of 20,000 gave her a big cheer and the nine other jockeys in the race wished her luck at the gate. Bravy Galaxy, something of an outsider, paid backers $28.20, $10.60, and $5.40.

"The horse was alert at the gate and went out to the lead," said the pert 19-year-old after the five furlong test for 3-year-old maiden fillies. "In the stretch I hit her once, and she swerved. I straightened her up and she went on to win."

She's Rich was second, two lengths back.

Miss Rubin was asked how she equated riding and being a lady, and she replied primly: "Outside of riding, I am a lady."

She observed that "you learn something from every race. This time I learned to relax at the gate. I have a lot to learn but I feel I am as qualified as any apprentice around."

Miss Rubin previously had won at Pimlico and Charles Town. She is riding tonight at Charles Town.

Bravy Galaxy is owned by D. Forrest Lawson and trained by Howard Jacobson. Miss Rubin was given a round of applause when she kissed Jacobson after the race.

The winner's time was 1:00, which was for a dull track. Bravy Galaxy was sixth choice in the field of 10 at 13.

Male jockeys stood at the rail and cheered Barbara Jo throughout the race. One of the most vociferous was Angel Cordero Jr., who cheered in Spanish.

After the race, the riders subjected Miss Rubin to the traditional ceremony, reserved for all first-time New York winners.

A pail of cold water was thrown over Barbara Jo's head. Then Barbara Jo put the pail over her head for the benefit of photographers, smiling broadly.

Omaha Gets 23 Prospects

Fort Myers, Fla. (AP) — The Kansas City Royals took time out from their exhibition game schedule Friday, but remained busy with an intrasquad game. That was followed by the shifting of 23 players to the other side of the complex where Omaha of the American Association will work under manager Jack McKeon.

The Royals, who take on the New York Mets Saturday in A and B games at St. Petersburg, shifted 13 pitchers, reducing their total with the major league club to 20.

"This isn't exactly a cut," said Royals manager Joe Gordon. "We are scheduling some other B games and some other games against Triple A teams. We want them to do more pitching."

Among those moved to Omaha, the Royals' Triple A farm club were Don O'Riley, Allan Fitzmorris and Ike Brookens, all right-handed pitchers on the major league roster who were selected in the expansion draft.

Orlanda Pena, Tracy Stallard and John Miller, veteran right-handers bidding to return to the majors, also went to Omaha.

Bill Haynes, first basemen, and outfielder-infielder Scott Nirthey were the other players on the major league roster to switch clubhouses. Both were picked in the expansion draft.

Julian Javier Signs

St. Louis (AP) — The St. Louis Cardinals announced second baseman Julian Javier signed his 1969 contract and began practice Friday at St. Petersburg, Fla.

The reluctant Javier went to St. Petersburg a week ago to sign but changed his mind and went back to his home in the Dominican Republic.

Prep Coach Gets Maryland Post

College Park, Md. (AP) —The University of Maryland, seeking again to revive gridiron glories, named Roy Lester Friday as its fourth head football coach in five years.

Lester, highly successful high school coach from nearby Rockville, Md., was picked to succeed Bob Ward, who resigned last week in the face of a player rebellion.

Jim Kehoe, Maryland's athletic director-designate who introduced Lester at a news conference, declined to reveal the salary or the length of the contract. But it is believed that Lester would be paid about the same $20,000 salary received by Ward.

Lester, 44, said he had twice previously applied for the Maryland job, and said if he did not measure up to the position, "I would take myself out of it."

Lester said he did not anticipate any trouble from the Maryland players who objected to playing for Ward and said he would decide on which assistant coaches to retain after conferring with them.

The new Terp coach said his main job "was to get players into the university who can win, and I have already taken a couple of steps in that direction."

Lester previously served as an assistant at Maryland under Tommy Mont in the 1950s.

Not rehired when Tom Nugent replaced Mont, Lester returned to the high school ranks.

In 10 seasons at Richard Montgomery High School in Rockville, Lester's teams lost 10 games — five in 1962 — and ended the 1968 campaign with a 25-game winning streak. His 10-year record was 86-10-1, including 55-3-1 since 1962.

The Terps lost their first 12 games under Ward and compiled a 2-17 record for two seasons.

The players contended they had no confidence in Ward's coaching ability and compiled a list of grievances which they presented to a university committee headed by Kehoe at a closed meeting.

Ward, who had completed the second year of his two-year contract, with a three-year option, resigned without answering the complaints.

Like Ward, Lester will be serving in his first college head coaching post when he takes over the Terps. An end during his playing days at West Virginia University, Lester played for the Mountaineers in the 1949 Sun Bowl game.

DAILY 10-10 SUNDAY 10-7 FRI., SAT., SUN., MON.

Kmart

4 DAYS ONLY!

HOOVER

$47.87 K MART DISCOUNT PRICE

HOOVER UPRIGHT VAC

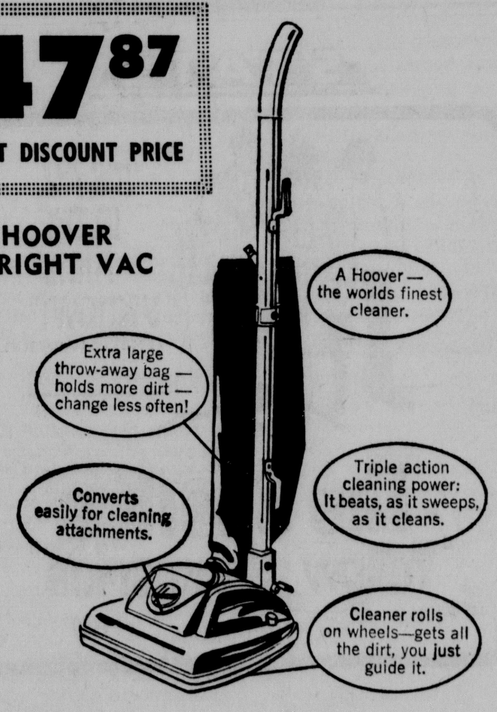

●FREE DEMONSTRATION ●NO INSTALLATION ●PORTABLE—ROLLS ANYWHERE ●SAVE: MONEY—WATER—SPACE—VALUABLE TIME ●WASHES FASTER—BETTER ●HOOVER QUALITY

K MART'S PRICE ..... $1.25 wk. SPIN/DRY WASHER

HOOVER SLIMLINE CLEANER

Discount Price 28.27

4 Days Only

Uses easy Throw Away Bags. Has a powerful Hoover motor plus modern styling. Charge It.

Double Discount Coupon

4 DAYS ONLY

HOOVER VAC BAGS

Compare at $1/Pkg.

66c PKG.

BAGS TO FIT MOST HOOVER CLEANERS

Limit 2 Void After March 17, 1969

WHILE QUANTITIES LAST

4601 VINE STREET

Is your TRANSMISSION acting up?

Better check it out with us. We specialize in this field. We can tell you in a very few minutes . . . whether you are in need of a small adjustment or need some minor work done.

2414 "N" Street

AAMCO TRANSMISSIONS

dine with the incredible credit card

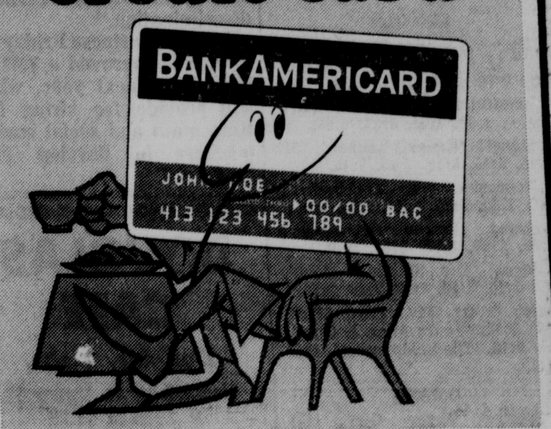

Your BankAmericard is welcomed at restaurants and supper clubs from coast to coast...including these fine places to eat in Lincoln:

CLIFF'S RED CARPET LOUNGE
1204 O St.

CONGRESS INN
2001 West O St.

COOPER'S DRIVE-IN
2420 O St.

DIAMOND JIM'S
1342 M St.

DER LOAF UND STEIN
1228 P St.

EAST HILLS SUPPER CLUB
70th & Sumner

EDDY'S SUPPER CLUB
4750 O St.

EL RANCHO SUPPER CLUB
Emerald

ESQUIRE CLUB
960 West Cornhusker

HOTEL CORNHUSKER
301 So. 13th

LINCOLN HOTEL
147 No. 9th

QUALITY COURT MOTEL
5300 O St.

SHAKEY'S PIZZA PARLOR
360 No. 48th

TONY & LUIGI'S
5100 O St.

Want a BankAmericard?

It's easy. Pick up a self-mailing application from us, or from any member merchant displaying the blue, white and gold emblem.

1st FIRST NATIONAL BANK & Trust Company of Lincoln
12th and N Street

© Service marks owned and licensed by BankAmericard Services Corp. First National Bank & Trust Company of Lincoln, Licensee

Change Is Planned In ETV Operation

By LUCILLE HOWARD
Star Staff Writer

The Nebraska Council for Educational Television (NCET) Friday moved to develop plans for changing the financial support and the administration of programming agencies for the state's educational television.

NCET corporate members meeting here voted to recommend that the Nebraska Educational Television Commission appoint a committee to "plan the best way to finance and organize educational television for elementary and secondary education."

Representation from NCET, the Metropolitan Omaha Educational Broadcasting Association (MOEBA), the State Department of Education and the ETV commission was recommended for the committee.

Problems related to the fee structure which finances the two programming agencies of NCET and MOEBA, duplication of some services and the emergence of cable television in numerous Nebraska communities prompted the 30 school administrators attending the corporate meeting to seek alternate methods of organization.

Under the present structure of NCET, school districts pay $2 per pupil to use the programming service broadcast over the Nebraska ETV network. MOEBA programs are telecast on the University of Nebraska at Omaha Channel 26.

However, ETV Commission Director Jack McBride pointed out, some districts "freeload" programming service without paying a fee.

Cable TV makes other instructional program services available in other communities. For example, some western Nebraska schools can receive Denver's educational television.

Omaha schools are able to receive both Channel 26 and 12, but only the Westside district carries membership in both programming agencies, according to McBride.

Coordination Needed

But, he added, "if we think ETV is useful, then additional programming should be welcomed." Coordination for scheduling and eliminating program duplication is necessary, however, for ETV to be the most useful to schools, he said.

McBride indicated that alternatives for organization would be a merger of the two programming agencies as a separate group, as a part of the State Department of Education or as a division of the ETV Commission.

NCET Executive Secretary Robert Chapman emphasized the need for state funds to finance any programming agency, noting that the present structure of NCET does not allow the group to receive state funds or federal grants and "does not make its services available to all boys and girls without financial discrimination."

In other business Friday the members approved a $279,474 budget for next year, which will provide for hiring full-time math and social studies teachers to develop ETV programs.

Current Movies

Times Furnished by Theater. Times: a.m. light face; p.m. bold face

Code ratings indicate a voluntary rating given to the movie by the motion picture industry: (G) Suggested for GENERAL audiences. (M) MATURE audiences (parent discretion advised). (R) RESTRICTED—Persons under 17 not admitted without parent or adult guardian. (X) Persons under 17 not admitted.

LINCOLN

Cooper/Lincoln: 'Romeo & Juliet,' (M) 7:00, 9:30, Sat & Sunday 2:00, 4:30, 7:00, 9:35.

Varsity: 'Charge of Light Brigade', 1:32, 4:03, 6:35, 9:06.

Stuart: 'Rachel Rachel,' (M) 1:15, 3:15, 5:15, 7:15, 9:15.

Nebraska: 'The Touchables', (R) 1:20, 3:20, 5:20, 7:20, 9:20.

State: 'Yellow Submarine', 1:00, 3:00, 5:00, 7:00, 9:00.

Joyo: 'The Stalking Moon', (G) 1:10, 3:10, 5:10, 7:10, 9:10.

84th & O: 'Five Card Stud', (M) 7:30. 'Yours Mine & Ours', (G) 9:15. 'The Scalphunter', (M) 11:15.

OMAHA

Dundee: 'Funny Girl', (G) every eve at 8:00. Wed., Sat. & Sun., 2:00 & 8:00.

Cooper 70: 'The Shoes of The Fisherman', (G) Every eve at 8:00; Wed., Sat. & Sun., 2:00 & 8:00.

245 Volunteer To Help Search For Small Plane

A planned State Department of Aeronautics search for a South Dakota plane missing for more than two months has drawn 245 volunteers so far, Gov. Norbert T. Tiemann said Friday.

Tiemann said the volunteers, all airplane owners, will take part in the two-day search March 29 and 30.

The department a week ago announced plans for the search.

The small plane and its six passengers have been missing since Jan. 11. Four of the passengers were students at Augustana College in Sioux Falls, S.D., and the other two were instructors at the college.

Air and ground searches continued for some two weeks after the craft was reported missing, but increased snowfall and poor weather conditions forced a cancellation of the search.

Aeronautics Department spokesmen said the new search would cover about 16,000 square miles of north central Nebraska, almost a third of the entire state.

Yanks Gross More

Paris (AP) — French moviegoers patronized German, Italian and Russian films more during the last quarter of 1968, but the Americans made out with a higher revenue despite lower attendance, a survey by the French National Cinematographic Center reported.

Plans For Changing Drivers Manual Told

Motor Vehicle Department Director Emmett J. Dennis Jr. Friday unveiled plans for a new Nebraska drivers manual and new drives examinaton questions.

Dennis said the revisions, better geared to safety education and modern driving, should be ready for distribution by the middle of summer.

The decision to revamp the old manual and tests came at the urging of State Sen. Henry Pedersen of Omaha, a cosponsor of a bill passed two years ago requiring periodic re-examination of Nebraska drivers.

Pedersen said the old manual "does not meet modern needs and refers to laws which just aren't relevant any more." Many of the old test questions reflected this situation, he said.

Dennis said the actual test questions will also be included in the new manual, with reference to appropriate sections of the booklet providing the answers.

In addition, the manual and tests will be re-examined and revised every two years if necessary.

Approval Asked

Washington (AP) — President Nixon has asked the Senate to ratify two conventions that would expand protection of copyrights and industrial property.

Hide Exports Decline

New York — U.S. exports of hides, plagued by low prices, were down last year.

Auto Inspection Rules Changes Printed, Mailed

The legislative revisions to the annual auto inspection regulations have been printed and mailed to state inspections stations, Motor Vehicles Department Director Emmett J. Dennis said Friday.

Dennis said inspections will resume as soon as the inspection stations receive the revisions.

Cars which were slated for March inspections (with license plates ending in the digit "3") will be given until the end of April for inspection and approval, Dennis said

Truck inspections, slated to begin April 1, have also been postponed to June 1, he said.

Legislative Calendar

By The Associated Press
March 14, 1969
49th Legislative Day

Convened at 9 a.m.

Passed LB's 25, 39, 393 and 400 on final reading.

Advanced LB's 430, 483, 484, 485, 492, 621, 652, 20, 21, 365, 413, 426, 200 and 556 from select file.

Received new bills, LB1343 and LB1344.

Approved withdrawal of LB's 410, 670, 752, and 352.

Received and laid over requests to withdraw LB1196 and LB1177.

Advanced LB's 604, 206, 264, 265, 291, 254, 588, 310, 311, 871, 422, 491, 563, 593, 329, 343, 405, 608, 373, 487, 281, and 274 from general file.

Adjourned at 11:53 a.m. to 9 a.m. Monday.

Committee Actions

Miscellaneous Subjects — Heard and held LB567; heard and advanced LB564 and LB568.

Budget — Heard and advanced LB1073; heard and held LB1096.

Agriculture — Heard and held LB's 201, 505, 583, 744 and 849.

Today's Calendar

Alcoholics Anonymous, Patio Drive-In, 8 p.m.
Recovery, Inc., YMCA, 2 p.m.
Jay and Americans, Auditorium, 8 p.m.
Nebraska-Iowa High School Key Clubs, Neb. Center.
Quinn Chapel, AME Church, Hotel Lincoln, 8 a.m.
Regents Scholarship Seminar, Neb. Union, 9 a.m.
National Association of Retired Civil Employes, Knolls, 12:30 p.m.
"The Killing of Sister George," Howell Theatre, 8 p.m.
Women's Gymnastics Clinic, Women's Phys Ed Bldg., 8 a.m.
Neb. vs Mankato Gymnastics, Men's Phys Ed Bldg., 2 p.m.
Nebraska Educational Media Association, Cornhusker.
Rotary Dist. Governors, Cornhusker, noon.
Public Ice Skating, Auditorium.

Keep up with real depth reporting on government, state and community affairs in the Capital Section of the "Sunday Journal and Star."

Cocktails • Good Food
LEARS
Steakhouse & Club 77
LIVE MUSIC
Sat.—Roy Williams
Sun.—Pete Franks
Open Sunday 2 p.m.
—North of Lincoln on Hiway 77—

DANCING 9 to 1
Tonight Sat. Mar. 15
PLA-MOR
BALLROOM
4 miles west of Lincoln Hy. 6
ERNIE KUCERA
Coming Sat. March 22
ADOLPH NEMETZ
477-3180 435-9960 432-8350

DANCE
TONITE
9 p.m. 'til 1 a.m.
THE FUGITIVES
VFW CLUB
HARRIS-FRALEY POST 131
3900 Cornhusker Hiway
MEMBERS AND THEIR GUESTS

JOYO Now thru Wednesday
You can't escape
The Stalking Moon.
COLOR
GREGORY PECK
EVA MARIE SAINT
Bring the Family

THURSDAY — 8:15 PM
THE THEATRICAL EVENT OF THE DECADE
AMERICA'S GREATEST MUSICAL
YVONNE DE CARLO
HELLO, DOLLY!
ALL SEATS RESERVED
$7.50—$6.00—$4.50—$3.50
Pershing Box Office
Open 12 Noon-6:00

THE CHARGE OF THE LIGHT BRIGADE
PANAVISION® COLOR by DeLuxe
TREVOR HOWARD
VANESSA REDGRAVE
VARSITY

Dale Brook
DRIVE-IN
Dale Brook Drive-In
10c HAMBURGER SPECIAL
will end
Thursday—March 20th
EVERY EVENING BETWEEN 5 & 7 P.M.
DALE BROOK DRIVE-IN
32ND & SOUTH ST.

LINCOLN'S FINEST THEATRES
NEW Cooper/LINCOLN
434-7421
54th & O Street
Doors Open at 1:45
CONTINUOUS TODAY & SUN. FROM 2 P.M.
Admission $1.75 till 6 P.M. then $2.00—Under 12, 50c
4 academy award NOMINATIONS INCLUDING BEST PICTURE
PARAMOUNT PICTURES presents A BHE FILM
The FRANCO ZEFFIRELLI Production of
ROMEO & JULIET
HURRY! 5th WEEK!
color
Special Attention for Groups — Call 434-7421
Feature Mon.-Fri. at 7 & 9:30 P.M. (M)

RENDEZVOUS LOUNGE
Open 11 A.M. to 1 A.M.
(Located Northeast Bowling Lanes)
Rendezvous for Two? Make It an Evening to Remember . . .
Hiway 6 and 77

RUNZA SALE
SUNDAY, MARCH 16
only 29¢
GOLDEN WISHBONE
27th & "Y"
432-9570

TOM'W
12:30-2:30, 3:00-5:00, 8:00-10:00 P.M.
FOR 3 FUN DAYS!
ICE SKATING
GET SET FOR FUN, RELAXATION AND EXERCISE. KEEP SLIM AND TRIM . . . BRING THE WHOLE FAMILY, IT'S SO MUCH FUN!! SESSIONS, MON., TUE. CHECK YOUR NEWSPAPER FOR TIMES. YOUNG ADULT 14 AND UNDER 75c, ADULT $1.00.
PERSHING MUNICIPAL AUDITORIUM
WE RENT & SHARPEN SKATES.

TONIGHT
8:30 to MIDNIGHT
. . . the Banjo Band
der LOAF und STEIN
1228 "P" Street

DOUGLAS CAFE
Douglas, Nebr.
• Steak $2.45 • Shrimp $1.72
• Chicken $1.32
Serving your favorite beverages
LIVE MUSIC & DANCING
EVERY SAT. NIGHT
Boyne Ferguson, Mgr. 938-9325

OPEN BOWLING every night
8 Ball Tables — Snooker Tables
18 Hole Indoor Miniature Golf
SNOOKER BOWL 47th & Dudley

The Yacht Club
East End Capitol Beach Lake
OPEN NIGHTLY—CLOSED SUNDAY
Parties by Reservation
OPEN
Lunches 11-12, Dinner 5-9
TO THE PUBLIC
477-3906

STATE
"IT'S ALL IN THE MIND Y'KNOW!" —George Harrison
The Beatles
"Yellow Submarine"
COLOR by DeLuxe
(G)

SATURDAY NITE CHAMPAGNE DINNER
STEAKS FOR TWO
SERVED WITH CHAMPAGNE
$7.39
CHOICE OF T-BONE, CLUB OR FILET
From 5 p.m. to 11:30 p.m.
DIAMOND JIM'S
14th & M

SUNDAY DINNER!
MENU
Virginia Baked Ham, BBQ Beef Ribs, Swedish Meat Balls, Baked Beans, Noodles Supreme, Vegetables, Potatoes & Gravy, Rolls, Butter, Soup.
$1.79* Beverage and Dessert Additional
*Children 10c per year of age to age 10
(Serving from 11 A.M. to 6:30 P.M.)
DIAMOND JIM'S
(Or choose a steak from the Menu)

3 COLOR HITS
84th "O" DRIVE-IN THEATRE and
HOT—HOT CAR HEATERS
COLOR
A Honeymoon Is No Place To Have Kids!
"Yours, Mine and OURS"
LUCILLE BALL · HENRY FONDA
ALSO
DEAN MARTIN ...the hellfire gambler
and
ROBERT MITCHUM ...the gunfire preacher
5 CARD STUD
COLOR
LEVY-GARDNER-LAVEN and ROLAND KIRBEE Present
LATE SHOW
BURT LANCASTER
"THE SCALPHUNTERS"
PANAVISION COLOR by DeLuxe

CATTMANN'S LOUNGE
presenting
ZAGER & EVANS
NIGHTLY
Enjoy their singing in a relaxing atmosphere
LOWER LEVEL
Clayton House
10th & O

FUN, FAVORS and FINE FOODS!
CELEBRATE St. Patrick's Day
AT OUR 3RD ANNUAL
PATIO DAY
Special "Surprise" St. Pat's dinner . . . . . Delicious green dessert & salad free . . . . .
Win a free dinner each week for a year or a dinner for the entire family!
We're decorated in green
Join the Fun! Wear your green.
PATIO RESTAURANT
CELEBRATE
All Day March 17th
11 a.m. to Midnight
48th & Fremont St.

IN OMAHA
RESERVATIONS for these Cooper Theatres: Call 432-7571 / Stuart Theatre Lobby, 8:30-4:30, Monday through Friday.
Cooper 70
346-2859
14th & Douglas
Academy Award Nominee!
TODAY 2 & 8 P.M.
A modern-day story of faith, courage, and intrigue!
Metro-Goldwyn-Mayer presents a George Englund production
THE SHOES OF THE FISHERMAN
Panavision and Metrocolor
DUNDEE
551-3595
4952 Dodge
8 Academy Award Nominations!
TODAY 2 & 8 P.M.
COLUMBIA PICTURES and RASTAR PRODUCTIONS present
BARBRA STREISAND · OMAR SHARIF
THE WILLIAM WYLER-RAY STARK PRODUCTION
FUNNY GIRL
TECHNICOLOR®-PANAVISION®

STUART
432-1465
13th & P Street
CONTINUOUS DAILY FROM 1 P.M.
NOW! LIMITED ENGAGEMENT!
★ ACADEMY AWARD NOMINEE! ★
BEST PICTURE—BEST SCREENPLAY
BEST ACTRESS, JOANNE WOODWARD
BEST SUPPORTING ACTRESS, ESTELLE PARSONS
Last Year's Winner for "Bonnie & Clyde"
joanne woodward
in the PAUL NEWMAN production of
rachel, rachel
TECHNICOLOR® FROM WARNER BROS.-SEVEN ARTS
(M)

NEBRASKA
432-3126
12th & P Street
CONTINUOUS DAILY FROM 1 P.M.
Now Showing!
Turn On With
(R)
THE TOUCHABLES
JUDY HUXTABLE · ESTHER ANDERSON
MARILYN RICKARD · KATHY SIMMONDS
and DAVID ANTHONY
Original soundtrack album available on 20th Century-Fox Records

Chiefs Never Got Warning On Pueblo

Washington (UPI) — House investigators reported Friday that the Joint Chiefs of Staff never received a message addressed to them urging study be given to protecting the USS Pueblo during its last intelligence-gathering mission.

Instead, said a special House armed services subcommittee, the warning was read by staff aides and sent on to the Pacific commander. There it was similarly evaluated and disposed of at lower echelons.

The message, written over the signature of the director of the National Security Agency, was sent in late December, 1967, on the same day the Joint Chiefs spent about an hour approving hundreds of reconnaissance missions, including the one that led to North Korea's capture of the Pueblo Jan. 23.

The Joint Chiefs approved the Pueblo mission as a low-risk operation, the subcommittee said, but the message to them suggested that "the characterization of the mission as minimal risk might be wrong" and that protection for the Pueblo might be considered.

To underscore the panel's contention that men responsible for decisions are not always the men who make them, Rep. Otis G. Pike, D-N.Y., the subcommittee chairman, said it was a subordinate and not the agency director who actually sent the message.

"The director never saw it until after the Pueblo was captured," said Pike in a statement he read in behalf of the subcommittee.

Nixon Names Art Fletcher Assistant Labor Secretary

Olympia, Wash. (AP) — Art Fletcher, special urban affairs aide to Washington's Gov. Dan Evans, was named assistant secretary of labor Friday by President Richard Nixon.

Fletcher, 43, once a shoeshine boy and professional football player, will be responsible for wage and labor standards when he assumes the $38,750-a-year post April 1, Evans said.

A prime responsibility of his job will be manpower development projects and establishment of contact with mayors and local government, Fletcher said.

Nixon announced in Washington the nomination that would make Fletcher one of the highest ranking Negroes in the Republican administration. Evans announced it in Olympia.

The nomination is subject to Senate confirmation.

Fletcher, a former Pasco, Wash., city councilman who was defeated in a race for state lieutenant governor last fall, became Evans' assistant last month in the area of urban affairs and economic development.

Calling himself "a product of the ghetto," Fletcher gained Nixon's attention at the Republican National Convention when he went before the platform committee to promote "new action politics for whites, blacks, Indians and pinks."

Australian Red's Son Not Deferred

Sydney (UPI) — A special federal court Friday told the son of Australia's top Communist Party official he could not be classified as a conscientious objector to the Vietnam war.

The ruling meant Brian David Aarons, 23, of Sydney, now faces callup for Australia's draft. He is the son of Communist Party national secretary Laurie Aarons.

PODUNK'S PRICE IS GOING UP

Podunk Center, Iowa (AP) — With offers pouring in from as far away as England, the sale price of the all-American hick town, Podunk Center, is going up and up.

"Things are getting a bit out of hand," said owner Homer Weeks, "but a man would be stupid not to take advantage of it."

Weeks put his one-acre town up for sale last week. For generations the symbol of small-town America, it consisted of a cafe, filling station and grocery store—all under one roof—and a four-unit motel.

The price was set originally at $7,000, but offers had reached $12,000 by Friday, with no end in sight.

Yugoslavs Nix Soviet Theory

Belgrade, Yugoslavia (AP) — The Yugoslav Communist Party congress rejected unanimously Friday the Soviet doctrine of limited sovereignty used to justify the Warsaw Pact invasion of Czechoslovakia last Aug. 20.

The congress adopted a resolution that said any interference by Communist states in the affairs of other Communist states was wrong "no matter what reasons purport to justify it."

All Warsaw Pact states except Romania are boycotting the Yugoslav conference on Moscow's orders. Czechoslovakia is among the boycotters. Romania and Yugoslavia both condemned the invasion aimed at halting Czechoslovakia's trend toward liberalism and independence from Moscow.

The Yugoslav congress also adopted measures streamlining the party's chain of command. Strong powers were given to a 15-member executive committee. The reorganization means a return to central direction of the party after a two-year experiment with decentralization.

STAR STAFF PHOTO

DR. FELLMAN, 90 . . . a two-bike man.

Wiry Retired Dentist Active Harvard Oldster

By DEAN TERRILL
Southeast Nebraska Bureau

Harvard — Even by itself, Doc Fellman's bike would draw double takes from any respecter of antiquity.

But likely it isn't half as old as its owner. The retired dentist, known for half a century here as "Dr. C. E.," is still pushing pedals at an age when most men are pushing up daisies. He's an even 90.

"I commenced riding way back in the 1890's when cycles were really in style," said the wiry oldster. "But the main reason I'm still at it is that my eyes cost me my driver's license six months ago . . . worst misfortune I ever experienced."

Residing in a tiny office that still houses his foot-pedal drill, Doc scoffs at the idea of finding quarters more suited to his station. Bachelorhood — plus help from the right stocks — enabled him to retire from regular practice at age 45.

'Lower-Bracket Financier'

As recently as last year, however, he did some dental work for "a few old friends." Most of his time is invested in organ playing, summer gardening and studying finances.

"I call myself a lower-bracket financier," he said smilingly. "How successful? Just say I've been pretty successful."

He attended an Omaha dental college a year and Loyola of Chicago two years, graduating in 1908. After serving two years of internship, he practiced in Sutton four years before coming to Harvard.

His one concession to affluence is a two-wheeled one. New and bright red, it's a "second bike" which relatives keep for him in Hastings.

"I can ride in by bus," he explained, "but then a man has to have some way to get around town."

Right — and you can't expect a 90-year-old to walk.

Deaths And Funerals

BAYER — Vera Alice, 66, Hayward, Calif., died Thursday in Winter Park, Fla. Retired schoolteacher at Hayward, Calif. Formerly of Lincoln. Taught English, Lincoln High, 1931-40, Whittier Jr. High, 1928-30. Taught eight years at Alliance before going to California. Survivor: brother, Clair Garrison, Winter Park, Fla. **Graveside services:** 2 p.m. Sunday, Mission Creek Cemetery, near Barneston. In state at **Roper & Sons',** 4300 O, from 2 p.m. Saturday until noon Sunday.

CRABTREE—Mrs. Lena, 89, 6926 Lexington, died Thursday. **Services:** 1:30 p.m. Monday, Holland Reformed Church. Burial Holland. **Hodgman-Splain's,** Hickman. Pallbearers: Ervin Topp, Wesley and Ivan Heusman, Lawrence and Richard Huenink, Kenneth Nolting.

DAUGHERTY — Wayne M., 50, 1919 Y, died Friday. Born Mitchell, Lincoln resident 35 years. Plumbing foreman Natkin & Co. WWII veteran. Member Plumber and Steam Fitters Local No. 188, VFW Post 131, Military Order of Cooties. Survivors: wife, Pearl; daughter, Mrs. George (Katherine) Bourne, Lincoln; sisters, Mrs. Louella Brunson, Mrs. Lois Frederick, both of Redondo Beach, Calif., Mrs. Doris Harris, Santa Monica, Calif., Mrs. Leona Mutchie, Laguna Beach, Calif.; grandchildren, Tracy and Cindy Bourne, both at home. **Hodgman-Splain-Roberts',** 4040 A.

EHLERS—Harvey William, 89, Roca, died Thursday. **Services:** 2 p.m. Saturday, Bennet Community Church. Burial Bennet. Memorials Bennet Community Church. **Roper & Sons',** 4300 O. Pallbearers: Don Gordon, Clifford, Stephen, Charles Ehlers, James Moseman, Gary Moseman.

MILLER — Carl John, 83, Carthage, Mo., died Thursday. Born Sweden, lifetime Lincoln resident until one year ago. Retired carpenter. Survivors: son, Raymond, Lincoln; daughters, Mrs. Wayne E. Johnson, Danville, Calif., Mrs. Ed Rogers, Carthage; brothers, Oscar and Gusta, both Stratton, Roy, Benkelman, David, California; sisters, Mrs. Ivan Ruggles, Mrs. Laura Craw, both Stratton, Mrs. Sophia Weitherbee, Sutton; five grandchildren; five great-grandchildren. **Services:** 2 p.m. Monday, **Roper & Sons',** 4300 O. The Rev. Ord Morrow. Wyuka.

OLSON—Harry, 74, 1734 N, died Friday. Survivors: brothers, Morris, Whittier, Calif., Arthur, Yucaipa, Calif.; sisters, Mrs. Helen Banack, Minneapolis, Minn., Mrs. Eda Geiselhart, Long Prairie, Minn., Miss Esther, Seattle, Wash., Miss Lillie, Kent, Wash. **Private Services:** 2 p.m. Monday, Bader-Rozanek-Lawson's, Fremont. Burial Fremont.

RENSCH—Carl W., 10 Lazy Acres, died Wednesday. Member First Church of Christ Scientist. **Services:** 2 p.m. Saturday, **Hodgman-Splain-Roberts',** 4040 A. Conducted by Lincoln Lodge 19. Lincoln Memorial.

SCHEIDT — Adam, 78, 312 F, died Wednesday. **Services:** 10:30 a.m. Saturday, **Hodgman-Splain-Roberts',** 4040 A. Wyuka.

WALKER—Paul Christopher, infant son of Mr. and Mrs. Cecil G. Walker, 2028 D, died Thursday. Survivors: brother, Brad, at home; sisters, Linda and Julie, both at home; grandparents, Mr. and Mrs. W. E. Price, Rapid City, S.D. **Graveside Services:** 11 a.m. Saturday, Lincoln Memorial Park. Dr. Ford Forsyth. **Wadlow's,** 1225 L.

OUT-OF-TOWN

GRAMANN — Henry Sr., 84, Adams, died Friday in Lincoln. Born Germany, Adams resident 56 years. President Adams State Bank 40 years. Member Adams Presbyterian. Survivors: son, Henry Jr., Adams; daughters, Mrs. Les (Rosie) Van Greuningen, Adams, Mrs. Owen (Mary) Van Greuninger, Lincoln; six grandchildren; great-grandchild. **Services:** 2:30 p.m. Sunday, American Lutheran Church, Adams. The Rev. J. Mark Irwin. Burial: Highland Cemetery, Adams. In state at **Griffiths-Hovendick's,** Beatrice, from noon Saturday until 1 p.m. Sunday and at church one hour before services. Memorials: Adams Presbyterian, c/o Robert Rawson, Roy Van Engen.

HALL — Barton E., 69, Friend, died Thursday. **Services:** 2 p.m. Saturday, **Moore's,** Friend. Burial Andrew Cemetery, Friend. Memorials; Warren Memorial Hospital Fund, Friend.

JANDA—Mary M., 70, formerly of Wilber, died Thursday in Grand Island. Survivors: son, Leonard Broz, McCool Junction; daughter, Mrs. Irene Holroyd, Grand Island; brothers, Adolph Bors, Fairbury, Joseph Bors, McCool Junction, Victor, York, Lewis, Buhl, Idaho; sister, Mrs. Rose Jiskra, Swanton; five grandchildren; six great-grandchildren. **Services:** 2 p.m. Saturday, Zajicek's, Wilber. Burial Wilber.

LADENBURGER—Otto J., 81, Wahoo, died Thursday. Formerly Prague. Charter member Wahoo Council Knights of Columbus, Catholic Workmen. Prague. Survivors: wife, Amolia; sons, Ed, Lincoln, Ernest J., Morse Bluff; daughters, Mrs. Raymond (Hilda) Simodynes, Wahoo, Mrs. James (Irene) Petrzeka, Alamogordo, N.M.; brothers, Nick and John, both Prague; sisters, Mrs. John (Dorothy) Shanahan, Mrs. Joe (Josie) Shanahan, both Fremont, Mrs. Thomas (Tillie) Shanahan, Valparaiso. 15 grandchildren; 11 great-grandchildren. **Services:** 10 a.m. Monday, St. Wenceslaus Catholic Church, Wahoo. Rosary; Knights of Columbus and Catholic Workmen, 7 p.m.; Parish Rosary, 7:30 p.m. **Svoboda's,** Wahoo. The Rev. Joseph A. Mroczowski. Burial Prague.

PAULSON—Charles O., 53, Seward, died Wednesday in Lincoln. **Services:** 2 p.m. Saturday, Lake City, Iowa. **Wood Bros.,** Seward.

Sentencing For Milder Is Deferred

Omaha (AP) — Chief Federal District Judge Richard E. Robinson has deferred sentencing for former Omaha real estate developer Howard Milder, 58, of Los Angeles.

Milder was found guilty on 14 of 27 counts of fradulently obtaining Federal Housing Administration loans.

An April 1965 indictment charged Milder with applying to savings and loan associations for home improvement loans on homes owned by 14 individuals.

13 Counts Dismissed

Milder pleaded innocent to 13 counts which were dismissed. He pleaded guilty to 14 others. Judge Robinson deferred sentencing on 13 of them and put Milder on four years probation on the other counts.

Robinson said he didn't think Milder made a profit on the transactions. Robinson said he placed Milder on probation for him to make restitution for any legitimate claims of lost money.

—IN THE RECORD BOOK—

MARRIAGE LICENSES

Kenneth Leo Baker, 1520 So. 17th 33
Earline Jackson, 3022 So. 17th 32
Gary Dean Baum, 3063 Vine 20
Wendy Kaye Dennis, 1025 So. 15th 18
Keith Leo Brock, 3282 Hitchcock 25
Virginia Ann Prout, 3282 Hitchcock 20
Robert LeRoy Carter Jr., 4836 Aylesworth 25
Carol Ann Hindman, 4831 Colfax 36
James Cain, 1530 Washington 22
Joanne Clara Jordan, 2510 So. 52nd 20
Frank Marlin Corning, 2805 Starr 20
Phyllis Marie Packer, 1648 No. 28th 20
Kenneth Carl Rownd, 4020 Southgate 20
Leslie Kay Goodding, 3520 Stockwell 18
Morris Delbert Jay, Lexington 62
Ruth Ingrid Johnson, 3612 A 48
James Paul Mulkerrin, Bellevue 22
Karen Ann Ward, Bellevue 20

BIRTHS
Lincoln General Hospital
Daughters

DUER — Mr. and Mrs. Wenden I. (Georgene Ehlers), Sutton, March 13.
HORACEK — Mr. and Mrs. David (Deborah Davis), 2103 A, March 12.

St. Elizabeth Hospital
Daughter

OSMON — Mr. and Mrs. Kenneth (Sharon Dahlke), 3042 Baldwin, March 13.

Bryan Memorial Hospital
Sons

PARK — Mr. and Mrs. Jerry (Ellen Peschel), Davenport, March 13.
SYBARDT — Mr. and Mrs. Tim (Janet Hester), Elmwood, March 13.

Daughter

BARTELS — Mr. and Mrs. Joel (Patricia Whitney), 2336 No. 62nd, March 14.

DIVORCES

Petitions filed alleging extreme cruelty:
Donna R. Hyde against Alfred E. Hyde, married Sept. 22, 1962, in Lincoln; Carol Ann Andrews against Troy Q. Andrews, married June 23, 1961, in Blue Springs.

MUNICIPAL COURT

Note: Each defendant pleaded guilty unless otherwise stated. Civil and state cases heard by Judge Thomas J. McManus; trials heard by Judge Richard O. Johnson; city arraignments heard by Judge Charles F. Noren.

City Cases

DRUNK DRIVING — George M. Eaton of 1945 W. O St., fined $100 and costs, license suspended six months.
NEGLIGENT DRIVING — John A. Haase of Bennet, fined $44 and costs; (accident) Theodore LaRose of 2244 So. 13th, fined $25 and costs.

COUNTY COURT

Note: All cases heard by Judge Ralph Slocum.

Misdemeanors

DISTURBING THE PEACE — Donald Osmon, no age or address given, pleaded guilty, fined $25.
PETIT LARCENY — Stanley E. Wallen, 21, of 1414 No. 40th, pleaded guilty, fined $25; Jerry Aren Jackman, 20, of 1414 No. 40th, pleaded guilty, fined $25; Clarence G. Meiergerd, 20, of 1414 No. 40th, pleaded guilty, fined $25; Gregory Lynn Maguire, 21, of Murdock, pleaded guilty, fined $25; Francis Earl Thurston, 21, of 415 No. 28th, pleaded guilty, sentencing deferred until March 17.
POSSESSION OF ALCOHOLIC LIQUOR BY MINOR — Steven G. Howell, of Neligh, pleaded guilty, fined $100; James L. Petersen, 17, of Neligh, pleaded guilty, fined $100; Dwight L. Rodgers, 17, of Neligh, pleaded guilty, fined $100; Joseph T. Evans, 16, of Oakdale, pleaded guilty, fined $100; Roger W. Malzacher, 17, of Neligh, pleaded guilty, fined $100.

NEW CORPORATIONS

Epworth Village, Inc., York; Marion C. Bonham and Gordon B. Fillman, both of York; non-profit.
B.M.B., Inc., Fremont; J. L. Sweeney of Cedar Bluffs and J. L. Osterburg of Fremont; $100,000.
Flight One-Seventy, Inc., Beatrice; James D. Logan, Joe E. Stiefvater Jr. and John A. Fauber, all of Beatrice; non-profit.
Gibbon Development Corporation, Gibbon; Ronald E. Bycroft, Claris L. Sell, Donald E. Harms, Rex Wiseman and John Power, all of Gibbon; $25,000.
Vegetable Growers, Inc., Hastings; Le Roy W. Thom and Edward M. Banning Jr., both of Hastings; $100,000.
Gage Impl. Co., Beatrice; Marvin Pardo of Pickrell; $100,000.
Kieldgaard, Inc., Bancroft; Larry J. Kieldgaard and Nona D. Kieldgaard, both of Lyons; $100,000.
L and S. Electric, Inc., Scottsbluff; Donald E. Loos and William E. Skinner, both of Scottsbluff; $25,000.
National Fun Slide of Nebraska, Inc., Lincoln; P. D. Tucker and W. E. Zimmerman, both of Houston, Tex., $10,000.
Western Sports Inc., Scottsbluff; James G. Walrath, O. N. Flaten Jr., Donn C. Raymond of Gering and J. E. Tando of Scottsbluff; $100,000

REAL ESTATE TRANSFERS

(Approximate sale price taken from revenue stamps. Transfers of $10,000 or more.)
Claude R. Hudson to Ernest L. Hudson & w, pt L 1 & 2, B 1, Woods Bros. & Kelly's Park Addn., $13,500.
George E Knack & w to Don W. Taylor & w, L 6, B 16, Wedgewood Manor First Addn., $30,000.
Alan B. Reed & w to Carlton H. Moore, pt L 16-18, Stastny's Subdivision of L 1, B 1, Highland Homes, $17,500.
Thomas D. Kechely & w to Duane Larson Const. Co., L 6, B 4, Meadow Lane Second Addn., $22,500.
Dona L. Hohensee to Lester P. Albert & w, L 86 of sec 16, twp 10, ra 7, $19,500.
Grace O. Junod to Art Johnson Realty, L 10, B 2, Young's Hyland Park, $12,500.
Union Pacific Railroad to Gulf Oil Corp., L 1, B 4, Union Pacific Addn., $53,000.
O. R. Hayes & w to Lloyd C. Oberle & w, L 5, B 14, Wedgewood Manor First Addn., $32,000.

FIRE CALLS

10:16 a.m., Building 468 Lincoln Air Park, defuel.
11:02 a.m., 1526 K, sparks from welder's torch, under $150 damage.
3:46 p.m., 84th and Union Pacific railroad tracks, grass fire, no damage.

TELEVISION, RADIO PROGRAMS

Channels Seen In Lincoln

3	KMTV	Omaha	7	KETV	Omaha
6	WOW	Omaha	10	KOLN	Lincoln
	12	KUON	Lincoln		

Channels 10 and 12 are received on 11 and 2 respectively on Lincoln cable TV. Cable subscribers should follow "C11" and "C2" listings.

SATURDAY MORNING TV

6:30 6 Sunrise Semester
7:00 6 10 C11 Go-Go Gopher
7:15 3 Social Security
7:30 3 Farm Report of Week
6 10 C11 Bugs Bunny
7:55 7 Thought for Day
8:00 3 Television Classroom
7 New Casper the Ghost
8:30 3 Top Cat—Cartoon
6 10 C11 Wacky Races
7 Adventures of Gulliver
C9 Cartoon Favorites
9:00 3 Flintstones—Cartoon
7 Pirate Pete
6 10 C11 Archie
9:30 3 Stuart Little
6 10 C11 Batman
7 Fantastic Voyage
10:00 7 Journey Center Earth
10:30 3 Underdog—Cartoon
6 10 C11 Herculoids
7 Fantastic Four
11:00 3 Storybook Squares
6 10 C11 Shazzan
7 George of Jungle
11:30 3 Untamed World
6 10 C11 Johnny Quest
7 7-Swings—Teen Music

SATURDAY AFTERNOON TV

12:00 3 Rocky and Friends
p.m. 6 Moby Dick
7 10 C11 Basketball
Nebraska high school class A finals (90m)
12:30 3 Hiring Line
6 Lone Ranger
C9 Mov: 'Luck of, Irish'
1:00 3 NCAA Basketball
Regional finals
6 This Land of Ours
1:30 6 Biography
7 Arts and Crafts—Sam
10 C11 Basketball
Class D finals
2:00 6 Mov: 'Bashful Elephant'
7 Spiderman—Cartoon
2:10 C9 Mov: 'Annapolis Story'
2:30 7 Pro-Bowlers Tour
3:30 10 C11 Space Angel
C9 Movie: 'Lady Killers'
3:45 6 Colonial Records
4:00 6 CBS Golf
Zarley, Aaron v. Elder, Crampton
7 Wide World of Sports
Sky flying championship; world surfing championship
10 C11 Yancy Derringer
4:30 10 C11 Skippy
5:00 3 Gaddis, Foss Outdoors
6 Dr. Knutzen
10 C11 The Queen and I
C9 Comedy Carnival
5:15 6 Curtis, Hruska Report
5:30 3 Local News
6 10 C11 CBS News: Mudd
7 Porter Wagoner

SATURDAY EVENING TV

6:00 News (All but 3 7)
3 Iowa State Basketball
Girl's semi-final, championship games from Des Moines
6:30 6 Jackie Gleason
Sid Caesar, Myron Cohen, George Jessel, Tim Rogers
7 Dating Game—Quiz
10 C11 State Basketball
Class C and B finals
C9 Movie: 'Impact'
7:00 7 Newlywed Game—Quiz
8:00 6 My 3 Sons
Ernie predicts disaster for Robbie and Katie
7 Lawrence Welk—Music
Salute to the Irish
6 Hogan's Heroes
Italian double agent is exposed; flees for life
8:30 6 Petticoat Junction
Race is on between Cannonball and a jitney bus
7 Hollywood Palace
Bing Crosby, host. Victor Borge, Guy Marks, Frank Sinatra Jr., Temptations, G. Crosby, Nicolai Olkavikov
9:00 6 Mannix—Detective
® Surgeon turns to Mannix for aid when son, kidnapped
9:30 7 Let's Go to the Races
10:00 News (All stations)
10:15 7 Movie: 'Mogambo' Romantic triangle set in African Jungle. Clark Gable
10:30 3 Outer Limits—Sci.Fi.
6 Mov: 'Call Me Madam' Washington hostess uses love instead, dollars to cement international relations
10:45 10 C11 Movie: 'Good Day for a Hanging' Lawman stands alone in efforts, hang babyfaced killer. Fred MacMurray, Joan Blackman
11:30 3 Mov: 'Dr. Satan's Robot'
11:45 7 Movie: 'Cry Tough'

SUNDAY MORNING TV

7:30 3 Big Picture
a.m. 6 Bible Answers
10 C11 FCO
7:55 7 Thought for Day
8:00 3 King and Odie
6 10 C11 Tom and Jerry
7 Christophers
8:15 7 Davey and Goliath
8:30 3 The Answer
6 Aquaman—Child.
7 Beatles—Cartoon
6 10 C11 FCO
C9 Cartoon Favorites
9:00 3 Story Time
6 Sacred Heart
7 Linus, Lionhearted
9:15 6 Forces of Peace
9:30 3 Plain Talk—Rel.
6 This is the Life
7 King Kong—Cartoon
10:00 3 Christophers—Rel.
6 Camera Three
7 Bullwinkle
10 C11 Dennis the Menace
10:30 3 Faith of Today
6 Mass for Shut-ins
7 Discovery—Children
10 C11 This is the Life
11:00 3 Sunday Western
'Painted Trail'
6 Teen Topics
7 Lutheran Services
10 C11 Mayor's Office
11:15 10 C11 Capitol Report
11:30 6 10 C11 Face the Nation
Maurice Stans, Sec., Com.

SUNDAY AFTERNOON TV

12:00 3 Meet the Press
p.m. Also 2 5 2K,4I,4M,5S,8K
Foreign Minister Abba Eban
6 U.S. Farm Report
7 Bowling at Leisure
10 C11 Statehouse Report
12:15 10 C11 Home Buying
12:30 3 Issues '69
6 10 C11 NIT Basketball
First-round game, 32nd annual tournament (Live)
C9 Movie: 'Impact'
1:00 3 Championship Bowling
7 NBA Basketball
Los Angeles at Boston
1:30 3 Celebrity Billiards
Jack Carter, challenger
2:00 3 Mov: 'Time Barrier'
2:10 C9 Movie: 'The Night My Number Came Up'
2:30 6 10 C11 NHL Hockey
Minnesota at St. Louis
3:00 7 American Sportsman
Gordie Howe angles for bass; Lady divers, Australia
12 C2 Latin America
3:30 3 Experiment in Television
'The New Communicators' Films by children (6-16), mental patients, prisoners
3:45 C9 Mov: 'Naked in the Sun'
4:00 7 World Cup Skiing
International World Cup races from Squaw Valley, Calif. Events: men's, women's downhill, slalom races
4:30 3 Frank McGee Report
5:00 3 College Bowl—Quiz
6 21st Century
'What Are We Doing to Our World' Focus on pollution
7 Zoo Time—Omaha
A look at desert animals
10 C11 Jonathan Winters
12 C2 House, Home—Huss
European dress designs
5:15 C9 Comedy Carnival
5:30 3 Wild Kingdom
Moose hunt and mountain goat round-up by helicopter
6 News Conference
7 Death Valley Days
12 C2 Bookshelf—Review
'It Happened in Boston'

SUNDAY EVENING TV

6:00 3 Huck Finn—Adventure
® Kids help bumbling leprechaun find shillelagh
6 10 C11 Lassie
Lassie, young Indian boy befriend old hermit (30m)
7 Land of the Giants
Travelers encounter giant magician. Jack Albertson
12 C2 Speaking Freely
Rod Steiger discusses his film career, psychoanalysis, prejudice, violence
6:30 3 Walt Disney's World
'Ride a Northbound Horse' Orphan sells belongings to buy, horse; then it's stolen
6 10 C11 Gentle Ben
Mark braves storm to aid his wounded father (30m)
C9 Movie: 'Smoky'
7:00 6 10 C11 Ed Sullivan
Honey Ltd., Janis Joplin, Jaques d'Amboise, Ed Ames Scoey Mitchill, Chet Atkins, Floyd Cramer (60m)
7 Channing and Bailey
Carol Channing, Pearl Bailey offer, combined talents in special, featuring Broadway musical numbers(60m)
12 C2 PBI—Report
Portrait of country-western singer Johnny Cash. Cameras follow him on road with troupe, wife June Carter
7:30 3 Mothers-in-Law
Battle of the show tickets
8:00 3 Bonanza—Western
Candy tries to help Army friend prove he's innocent of desertion and murder (60m)
6 10 C11 Smothers Bros.
Righteous Brothers, Glen Campbell, David Frye (60m)
7 ABC Movie—Comedy
'Houseboat' Bored socialite becomes housekeeper for widower and his young son. Cary Grant, Sophia Loren
8:30 12 C2 USA Photography
Study, photographer Dorothea Lange and her work
9:00 3 NBC News Special
'Russians in the Mediterranean' Report on balance of power between Russia and U.S. in Mediterranean
6 10 C11 Miss.: Impossible
® IMF executes gold drain to ruin pillaging leader in African country (60m)
12 C2 Unicameral 1969
9:50 12 C2 Governor's Office
10:00 News (All but 7 12)
12 C2 David Susskind
David Halberstam discusses Robert F. Kennedy (120m)
10:15 3 Joe Pyne—Controversy
Capital punishment, interplanetary travels (90m)
7 News
10:30 6 Mov: 'Son of Belle Starr'
Famous outlaw's son, suspected in gold robberies, tries to prove innocence
7 Movie: 'Pat and Mike'
Lowbrow promoter signs up highbrow tennis player
10:45 10 C11 Here Come, Stars
Jimmy Stewart, guest
11:45 3 Movie: 'Private Hell' 2 detectives turn criminal
12:15 7 ABC News: McBee
12:30 7 Issues and Answers
Walter Hickel, guest

RADIO

(EDITOR'S NOTE: Radio programs for the entire week are carried in the Sunday and Monday morning papers. Following listing shows station call letters, position on dial, network, and town.)

LOCAL RADIO

KECK (1530:D)—Lincoln
KFAB (1110:NBC)—Omaha
KFOR (1240:ABC)—Lincoln
KLIN (1400)—Lincoln
KLMS (1480:MBS)—Lincoln
WOW (590:CBS)—Omaha

FM RADIO

KFAB-FM (99.9mc)—Omaha
KFMQ-FM (95.3mc)—Lincoln
KWBE-FM (92.2mc)—Beatrice
KLIN-FM (107.3mc)—Lincoln
KOWH-FM (94.1mc)—Omaha
KUCM-FM (91.3mc)—Lincoln
KWGH-FM (102.mc)—Lincoln
WOW-FM (92.3mc)—Omaha

Special Features

SATURDAY

12:00 p.m. Basketball Tourney: KLIN
KFOR, KFAB. Class A finals
7:00 p.m. Broadway Showcase:
KWHG. 'Camelot'
8:05 p.m. Basketball Tournament:
KFAB Class B finals
9:00 p.m. Progressive Rock: KFMQ
Record contest

SUNDAY

6:00 a.m. to 1:15 p.m. Religion on Air:
Bible Speaks: 1:15 KLMS
Catholic: 6 KFAB;
Christian Reform 10 KFAB
Christian Science: 9:15 KFAB;
Church Christ: 8:15 KLIN
1st Plymouth: 9:30 KFOR
Lutheran: 6:30 KFAB 7 KLIN: 12:35 KLMS
Methodist: 9 KFAB; 11:30 St. Paul KFOR
Mormon: choir, 10:35 WOW
Nondenominational: 7:10 WOW; Radio Bible Ministry KLIN 8:00
9 Protestant Hours, KLIN
8:45 Art of Living KFMQ;
Presbyterian: 10:30 Westminster KLIN; 10 First KFOR
Temple Time 8:30 KLIN
9:00 Patterns in Classics: KFMQ
11:30 a.m. Face Nation, WOW, CBS
Maurice Stans, guest
12:45 p.m. Outdoor Nebraska: KFOR
State Game Commission
1:00 p.m. Religious, Classical Music:
KUCV. Selections until 9 p.m.
2:00 p.m. Keyboard Immortals: All-Moszkowski Recital. KWHG
3:00 Sunday Classics: KWHG
Saint-Saens, Organ Sym.
5:30 Meet Press, KFAB, NBC
Abba Eban, guest
7:00 Cleveland Symphony: KFMQ
Schumann's Sym. 2, C Major
8:00 Musical Masterworks;
Selections until 11 p.m. Warren Mattes. KLIN-FM
8:30 Issues, Answers: KFOR, AB
Walter Hickel, guest
9:00 Talk Back: KFMQ. State
the Legislature Today
9:05 Faith Forum: KFOR
Rev. Ford Forsyth
9:30 Hey Baby: KLMS. Golden oldies. Neal O'Dell
11:30 Great Decisions: KLMS
'Middle-East Tinderbox'

Services Planned For Mrs. Bayer, Former Teacher

Services for Mrs. Vera Alice Bayer of Hayward, Calif., former Lincoln schoolteacher, will be held at 2 p.m. Sunday at Mission Creek Cemetery near Barneston.

Mrs. Bayer, a retired Hayward, Calif., teacher, died Thursday in Winter Park, Fla., at the age of 66.

She taught at Whittier Junior High School from 1928 to 1930 and was an English teacher at Lincoln High School from 1931 to 1940. Before going to California, Mrs. Bayer taught at Alliance for eight years.

Survivors include a brother, Clair Garrison of Winter Park, Fla.

Germans Puff More

Wiesbaden, Germany (AP) — West Germans puffed 105.5 billion cigarettes in 1968, a 6.7% increase over the prevous year, the federal statistics office said.

MEMBER FEDERAL DEPOSIT INSURANCE CORPORATION

Spring's bustin' out all over our New Car Loans!

AVAILABLE WEEKENDS TOO . . .

If you go all giddy over Cars, blue skies & the open road, see Us. Our New Car Loans with Installment Plans are ready at Gateway Bank. 10-8 Mon. - Thurs. - Fri.; 10-4 Tues.-Wed.; and Saturday 9 to 12.

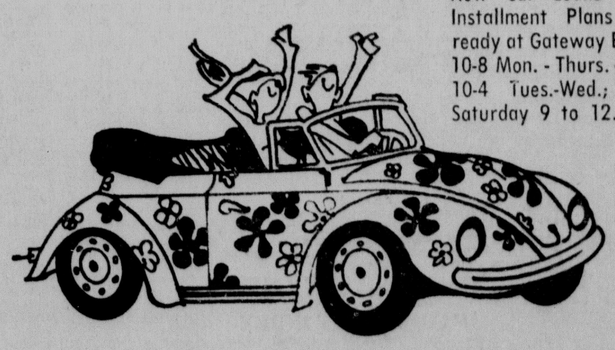

GATEWAY BANK NO. 1 LINCOLN GATEWAY

Where you meet your banker personally

Stock Market Prices Decline

New York (AP) — The stock market turned in its third straight losing performance Friday.

The Dow Jones industrial average, off 3.41 points Wednesday and 10.38 more points Thursday, was off from the start Friday and closed with a loss of 2.86 points at 904.28. The Dow, whose previous low this year was 903.03 on Feb. 27, had been off as much as 3.30 points at 1 p.m.

Declines held a slim edge over gains early in the session, but they kept widening the gap as trading wore on. Of 1,533 issues traded on the New York Stock Exchange, 892 declined, and 431 advanced. There were 5 new 1968-69 highs and 93 new lows.

The market was described as a "drifting one," by brokers, who said "no one seems to want to do any buying. The investors are indecisive, and Wall Street shrinks from indecisiveness."

They added that all the news considered bad in the previous declining sessions still existed, such as the troubled Vietnam situation, the uneasiness in the Mideast, and the continuing fear that money would be tightened further.

Volume on the New York Stock Exchange was 8.63 million shares compared with 10.03 million Thursday. It was the lowest daily turnover since March 3, when volume was 8.26 million shares.

The Associated Press average of 60 stocks was off 1.5 at 330.7, with industrials off 2.5, rails off .8, and utilities off .5.

Of the 20 most-active stocks on the New York exchange, 15 declined, and 5 advanced.

Hess Oil, most-active on 172,700 shares, closed off ⅞ at 51⅝.

Prices on the American Stock Exchange generally were lower, with 13 of the 20 most active issues lower and 7 higher.

Volume totaled 4.6 million shares, compared with 3.82 million shares Thursday.

Hog Prices Are Steady 25c Lower

Omaha (AP) — Butcher hogs were steady to 25 cents lower on the Omaha market Friday to close out the week's trading. Sows were steady.

The bulk of the 210-230 pound offerings in barrows and gilts brought $20.75 to $21.25.

Fed steers, heifers and cows were strong to 25 higher under good late week demand, choice steers bringing as much as $29.50. Choice to prime heifers brought up to $28.75.

Fat lambs were nominally steady with wooled lambs quoted to $29.00 and shorn to $29.50.

OMAHA

Hogs: 7,500; barrows and gilts moderately active; steady to 25 lower; 1-2 205-230 lb. 21.35-21.50; 1-3 190-240 lb. 20.00-21.25; 2-4 240-260 lb. 20.25-21.25; 3-4 280-350 lb. 19.25-20.10; sows steady 310-650 lb. 18.00-19.25.

Cattle: 1,000; calves none; all slaughter classes active; steers and heifers strong to 25 higher; cows strong, instances 25 higher; choice 1018-1200 lb. steers 28.50-29.50; good 26.75; high choice and prime 1075 lb. heifers 28.75; choice with few prime 975 lb. 28.25; choice 27.50-28.00; utility and commercial cows 19.00-20.25.

Sheep: none.

CHICAGO

Hogs 3,500; butchers steady to 25 higher; 1-2 200-225 lb. butchers 21.75-22.35; 1-3 190-240 lbs. 21.00-21.50; 2-3 230-250 lbs. 20.75-21.25; 2-4 240-260 lbs. 20.50-21.00; sows weak to strong; 1-3 330-450 lbs. 18.50-19.25; 2-3 550-600 lbs. 16.75-17.50.

Cattle 4,000; calves none; slaughter steers steady to 50 higher; slaughter heifers fully steady; prime 1,225-1,325 lb. slaughter steers yield grade 3 and 4 33.00-34.00; mixed high choice and prime 1,100-1,350 lbs. 31.50-33.00; choice 950-1,325 lbs. yield grade 2 to 4 29.50-31.75; mixed high choice and prime 950-1,050 lb. slaughter heifers, yield grade 3 and 4, 29.50-30.00; choice 850-1,025 lbs. yield grade 2 to 4 28.25-29.50.

Sheep 200; slaughter lambs fully steady.

SIOUX CITY

Hogs 7,500; barrows and gilts weak to 25 lower; 1-2 215-230 lb. 21.15-21.25; 1-3 205-240 lb. 20.50-21.00; 2-4 230-260 lb. 20.25-20.75; sows steady to 25 higher; 330-600 lb. 18.25-19.25.

Cattle not enough for market test.

Sheep 100.

ST. JOSEPH

Hogs 4,000; barrows and gilts opened fully steady, later steady to weak; 1-3 200-240 lb. 20.75-21.25; 2-4 240-270 lb. 20.00-21.00; 3-4 270-310 lb. 19.50-20.50; sows strong to 25 higher; 300-600 lb. 17.75-19.00.

Cattle None.

Sheep 50.

BEEF FUTURES

Chicago (AP) — Futures trading on the Chicago Mercantile Exchange Friday:

Live Beef Cattle

	Open	High	Low	Close
Apr.		30.50	30.70	30.50	30.50
Jun.		30.10	30.30	30.00	30.07
Aug.		30.10	30.50	30.10	30.25
Oct.		30.00	30.20	29.80	29.90
Dec.		29.55	29.82	29.50	29.50
Feb.		29.25	29.75	29.25	29.25
Apr		29.25	29.25	29.25	29.25

Sales: April 705; June 1,906; Aug 1,773; Oct. 1,052; Dec 730; Feb. 321; April 701.

Carlot Meat Market

Omaha (AP) — (USDA) — Compared with last weeks close choice and prime steer beef 1.00-1.50 higher, good 50-1.00 higher. Mixed high good and choice 575-725 lbs. 1.00 higher. Heifer beef 1.00-1.50 higher. Cow beef mostly 50 higher. Demand was good trading moderately active on steer and heifer beef. Pork loins steady to 50 higher. Fresh hams steady to 50 higher on those listed. Bellies 1.00-1.50 higher. Steer beef — prime, 600-900 lbs. 46.50-47.50, selected 47.50-49.00; choice, 500-600 lbs. 45.25-46.50; 600-900 lbs. 46.25-46.50; good, 600-800 lbs. 42.50-43.00. Cow beef — utility 37.75-39.00; canner and cutter 39.75-40.50. Pork Cuts: Pork loins — 8-14 lbs. 43.00-43.25; 14-17 lbs. 42.25. Pork butts — 4-8 lbs. 34.00. Fresh hams—16.26 lbs. 41.50-42.50. Bellies — 10-14 lbs. 33.50-34.50.

Chicago — Trade slow, steer heifer and cow beef steady except good steer strong to 50 higher, fresh pork loins 8-17 lbs. steady and Boston butts 4-8 50 higher. Steer beef — choice, 500-900 46.50-47.00. Heifer beef — choice, 500-700, 46.00. Cow beef — commercial, 38.50; utility 38.50-39.50; canner and cutter, 40.50. Lamb — no sales. Fresh Pork Cuts: Loins — 14 lbs. down, 43.50; 14-17 42.50. Boston butts — 4-8, 35.00. Hams — 16-20 42.00-42.50. Bellies — 10-14, 34.00-35.00; 16-18, 32.50.

Feeder Cattle Demand, Price Up

Omaha (UPI)—Widespread demand continued to characterize trading for feeder cattle and calves this week and prices showed further advance. Current prices are at the highest level in recent years as the decided bullishness in the feeder market continues to be encouraged by a consistently stronger trend in fat cattle prices.

Missouri River Markets — Choice 800-1,050 lb. steers 27.00 -28.50, some partly fattened, choice but muddy, 800-1,025 lb. 26.50-27.75. While in other instances choice, relatively green 800-950 lbs. 29.50-30.00. Choice 600-750 lb. 27.50-31.00 and choice 500-600 lb. steers 29.50-31.75. Choice 600-850 lb. heifers 25.00-27.00 and choice 500-600 lb. 26.00-27.50. Choice 350-500 lb. steer calves 30.00-35.00. Choice 325-500 lb. heifer calves 26.50-28.50.

Best 'Attorney' Wins Her Case

Denver (AP) — "God is my attorney," said Maude E. VanKirk when she came to Denver County Court to defend herself on a charge of running a red light.

After she said, under oath, the light was green, she won her case.

Soybeans, Wheat And Corn Lower

Chicago (AP) — Soybeans, wheat and corn futures declined as much as 2 cents a bushel on the Chicago Bord of Trade this week,influenced by the possibility of fewer exports, abundant 1969 farm production and continued strong competition for aricultural products in foreign countries.

The pace of trade, was. on average, only moderate.

When trade closed on Friday for the week, wheat was ¾ to 1⅜ cents a bushel lower, March 1.31¼; corn was 1½ to 1⅞ cents lower, March 1.13¾; oats were unchanged to ⅞ lower, March 65¾ cents; rye was ¾ to 1¼ cents lower, March 1.16; and soybeans were ⅝ to 2 cents lower, March 2,60¼.

CHICAGO RANGE OF PRICES

	Open	High	Low	Close	Prev.
WHEAT					
Mar		1.30⅞	1.31⅜	1.30¼	1.31¼	1.30
May	1.31	1.33	1.31	1.32	1.7⅜32¼	
Jly		1.30⅝	1.31⅛	1.30¼	1.31	1.30⅝
Sep		1.33¼	1.34	1.33	1.33G	1.33½
Dec		1.38½	1.39¼	1.38⅜	1.39	1.38⅞
CORN					
Mar		1.14½	1.14½	1.13¾	1.13¾	1.14½
May		1.17¼	1.17½	1.16¾	1.16⅞	1.17¾
Jly		1.20½	1.20½	1.19½	1.19¾	1.20⅝
Sep		1.20	1.20⅛	1.19½	1.19⅞	1.20¼
Dec		1.14⅜	1.14⅜	1.13¾	1.13⅞	1.14½
Mar		1.18¼	1.18½	1.17¾	1.17¾	.18⅝
OATS					
Mar		.65½	.66¼	.65½	.66	.67⅞
May		.66⅞	.67½	.66¾	.67⅛	.67⅛
Jly		.65½	.65⅞	.65¼	.65¼	.65¾
Sep		.65¾	.65⅞	.65⅝	.65⅝	.65⅝
Dec		.68½	.68¾	.68¼	.68¼	.68⅝
RYE						
Mar					1.16	1.16
May		1.19¼	1.19½	1.18⅞	1.19	1.18¾
Jly		1.18⅝	1.19¼	1.18½	1.19¼	1.18¾
Sep		1.18¼	1.19½	1.18¼	1.19¼	.19
Dec		1.21¾	1.22⅛	1.21½	1.22⅛	1.21¾
SOYBEANS						
Mar		2.60½	2.60¾	2.60⅛	2.60¼	2.60⅝
May		w.64½	2.64⅞	2.64¼	2.64¼	2.65
Jly		2.67½	2.67⅝	2.67⅛	2.67¼	2.67¾
Aug		2.62½	2.62¾	2.62¼	2.62⅝	2.62¾
Sep		2.44½	2.44¾	2.44¼	2.44⅝	2.44¾
Nov		2.34¾	2.35⅛	2.34⅝	2.34⅞	2.35¼
Jan		2.38½	2.39	2.38½	2.38¾	2.39⅛
SOYBEAN OIL						
Mar		8.59	8.65	8.53	8.65	8.60
May		8.45	8.50	8.38	8.49	8.43
Jly		8.36	8.42	8.29	8.41	8.36
Aug		8.27	8.37	8.24	8.37	8.34
Sep		8.02	8.07	8.00	8.06	8.07
Oct		7.55	7.57	7.47	7.57	7.53
Dec		7.32	7.36	7.30	7.33B	7.32
Jan		7.34	7.35	7.30	7.33	7.31
SOYBEAN MEAL						
Mar		71.95	72.15	71.75	71.85	71.85
May		73.40	73.65	73.20	73.25	73.35
Jly		74.80	75.15	74.60	74.65B	74.80
Aug		74.50	74.85	74.35	74.50	74.45
Sep		72.25	72.35	72.25	72.35B	72.45
Oct		68.35	68.40	68.30	68.30B	68.55
Dec		67.35	67.40	67.30	67.30B	67.45 B
Jan		67.40	67.40	67.35	67.35	67.45

B-Bid.

LINCOLN GRAIN

Friday, March 14

Average truck delivered price at six Lincoln elevators collected by Lincoln Grain Exchange

Wheat: No. 1, $1.27.

Corn: No. 2 yellow, $1.10; No. 2 white, $2.00.

Oats: No. 2 white, 36 lbs., 63c.

Rye: Bu., 71c.

Barley: No. 2, 95c.

Milo: No. 2, Cwt., $1.62.

Soybeans: No. 1, $2.43.

OMAHA

Wheat: No. 1 heav yhard 1.44¾.

Corn: Sample yellow 1.00.

Sorghum: No. 3 yellow 1.81.

KANSAS CITY

Wheat: 49 cars; unchanged to ½ lower; No. 2 hard and dark hard 1.50½; No. 3 1.37½-1.66n. No. 2 red wheat 1.37½-1.40½n; No. 3 1.35½-1.39½.

Corn: 59 cars, unchanged to ½ lower; No. 2 white 2.35-2.45n; No. 3 2.23-2.44n; No. 2 yellow & mixed 1.21¾-1.26n; No. 3 1.22.

Oats: None; unchanged to ¼ higher; No. 2 white 68¾-77n; No. 3 67¾-76n.

CHICAGO

Wheat: No. 2 hard yellow 1.40n; No. 2 soft red 1.35n.

Corn: No. 2 yellow 1.16n.

Oats: No. 2 extra heavy white 68½n.

Soybeans: No. 1 yellow 2.64n.

Soybean oil: 8.75n.

PRODUCE

CHICAGO EGG FUTURES

	Open	High	Low	Close	Prev. Close
Mar.	44.75	44.75	43.90	44.15	44.45
Apr.	39.25	39.30	38.85	39.10	38.85
May	36.80	36.80	36.50	36.70	36.75
June	36.50	36.50	36.50	36.50	36.40
July				36.50	36.50
Aug.				37.00	37.00
Sept.	38.10	38.75	38.10	38.15	37.50
Oct.	36.70	36.95	36.35	36.80	35.90
Nov.	37.00	37.30	37.00	37.30	36.65
Feb.				34.14	34.00

LINCOLN

Eggs: Grade A large prices up 1-2 cents since March 4. Grade A large 35-38; A medium 30-34.

STATE

Eggs: Grade A large 30-38, mostly 33; A medium 27-23, mostly 30; A small 21-22; B large 23; undergrades 15-23; pullets 20; current receipts 20-26, mostly 24-25; clean current receipts 25-32, mostly 26.

Poultry: Hens 3-4, mostly 4; old roosters and stags 3.

OMAHA

Milk: Class use prices on Grade A milk, testing 3.5% butterfat. Class 1, 5.93 per cwt.; Class 2, 4.38; Class 3, 4.23.

Butter: 92 score in paper cartons 66½; 93 score 65.

CHICAGO

Cheese: processed loaf 50¼-58¾; brick 54-62; single daisies 57-59¾; Swiss blocks 80-100 lb: Grade A 67-70, B 65-68½.

Butter: steady; 93 score 66; 92 score 66; 90 score 63¾; 89 score 60½.

Eggs: steady to firm; white large extras 44; mediums 36½; standards 36.

AP COMMODITY INDEX

New York (AP)—AP weighted wholesale price index of 35 commodities advanced to 169.65.

Previous day 169.55, week ago 169.28, month ago 169.05, year ago 163.74.

	1968-69	1967	1966	1965
High	169.74	166.40	180.04	176.76
Low	159.62	160.30	165.57	166.20

(1926 average equals 100)

OMAHA FEEDS AND HAY

Hay: Dealers selling price ot cars f.o.b Omaha:

Alfalfa: i new crop $25.

Wheat feeds: Bran $51.50; shorts $56.

Feeding tankage: 60% protein, $96; meat scraps $95; bone meal $87.50.

Linseed Oil Meal: Old process, $91.50.

Soybean meal: 44% protein, sacked, new process $85.50.

Steam Rolled Oats: $61; pulverized oats, $52.50

NEW YORK (UPI)—Sales(hds) High Low Close Chg.

—A—					
AcmeMk wq	10	43	43	43	...
Adresso 1.40	230	66⅝	66	66	—1
Admiral Cp	98	15¼	15	15	— ¼
Air rdY P.20a	31	42½	41⅞	42	— ⅝
AirRedc 1½	108	28⅛	28	28	...
AlcanAl 1.10	166	28	27⅝	27⅝—	⅜
AlleqCp .20d	126	20⅜	19	19	—1½
All Lud w.40	18	51⅞	51¼	51⅞+	⅜
Allg Pw 1.28	52	22⅞	22⅜	22	¾ ..
All Ch 1.20	148	32	31¾	32	...
AlliedSt 1.40	x40	36⅛	35¼	35¼—	1
Allis Chalm	150	26⅜	25½	25½—	¾
Alcoa 1.80	278	72	71¼	71⅞—	⅜
Amerada 3	498	116¼	115⅛	115⅛+	1¼
Am Airl .80	161	32⅝	32⅛	32¼	¼
A Brcst 1.60	41	59⅜	58	5+8	—1⅜
Am Can 2.20	44	52	52¼	52½	¼
+AmCyan 1¼		86	29½	29⅛	29⅜	¼
AmElec 1.58	115	35	35	35½	+½
Am Export	23	43	42⅛	42—	¾+¾
A Home 1.40	114	54½	54	54⅛—	⅜
AmHosS .22	160	33	7⅜	33⅛	33½	+½
A M F .90	124	25	24¾	24¾—	¼
AMetCl 1.90	35	46⅛	45⅜	45½	— ½
Amer Motor	268	11¼	11	11⅛	— ⅛
AmNtGas 2	64	39¾	39¼	39⅜	— ⅛
APhoto .06b	53	14	13¾	14	+ ⅛
A Smelt 3.80	40	72¼	71	3⁄472¼	+ ⅝
Am Stand 1	36	42⅜	42	42⅜	+ ¼
A Sugar 1.60	31	31⅛	30⅛	30⅛—	½
AmT&T 2.40	694	51	7⁄851⅝	51⅞	— ¼
A Tobacco 2	110	37¼	37	37	— ⅛
Am Zinc Co	6	22½	21¾	22½	+ ⅜
Ametek In 1	8	56¼	56	56	...
Ampex Cp	90	35⅞	35⅜	35¾	+ ¼
Anacond w½	70	51¾	51	51⅝	— ⅜
Armco Stl 3	44	58⅞	58½	58⅞	— ⅛
Armour 1.60	9	58	57½	58	—1
Ars Ck 1.40a	77	72	70⅝	72	+ ⅞
Ashl Oil 1.20	68	40⅜	40⅛	40¼	— ⅝
Asso Trn .40	98	18	17⅝	17⅝	— ⅜
AssolnV 1.40	6	32	32	32	...
Atchisn 1.60	42	35⅛	34¾	34¾	...
AtlRich 1.80	553	97½	95¼	95½	— ¾
Atlas Corp	98	5⅞	5⅝	5¾	...
AvcoCp 1.20	446	34	33½	33½	— ½
Avnetinc .40	159	23½	23	23½	+ ⅛
—B—					
Bab&W 1.36	89	34¾	34¼	34¼	— ⅛
BangrP .60q	19	38½	38	38¼	...
Bah Industttt	3059	5'	— ½		
BeatFoods 1	w8	35	34¼	34½	— ⅜
Beckml .12b	197	48¾	48½	48⅝	+ ⅜
BeechAr .75	38	35	34¼	34¾	+ ¼
Bell&Hll .60	309	65	64	65	+ ¼
Bendix 1.60	37	42¼	41⅞	42	— ⅜
Beth Stl 1.60	1151	32¼	31½	31½	— ¾
Black D 1.20	5	54⅜	54	54	— ⅜
Boeing 1.20	301	48½	46⅞	48⅜	+ 1½
BoiseCas .25	x362	64½	64	64¼	+ ¼
Borden 1.20	47	30⅛	29¾	29⅞	...
Borg Wr 1¼	35	32	31½	31⅝	— ¼
Bost Ed w.08	8	43	42½	42½	— ¼
Bourns Inc	4	24¼	24⅛	24⅛	— ⅛
BraniffA .50	160	18⅛	17½	17¾	— ⅜
BriggsS w.40	3	52	3⁄4523⅜	523⅜	— ⅛
Bris My 1.20	160	61⅞	60¼	60¾	—1¼
BrnShoe 1½	w	53¾	53½	53½	— ½
Brusnwk .02b	714	21	20¼	20⅝	— ⅛
BucyEr 1.20	57	28⅜	28	28	— ⅛
Budd Co .80	164	25¼	24⅜	24⅜	— ⅝
BulovaW .80	8	44½	43½	43½	—1¼
Burllnd 1.40	115	40¼	39½	40¼	+ ⅜
Burrgh 1.20	47	234¼	231⅛	2313⅛	—3⅛
—C—					
Camp S 1.10	32	293⅜	29	29	— ½
CanPacific 3	6	82		81⅞	81⅞—	⅜
CaroPL 1.42	16	37		36⅞	37	+ ⅜
Car T&T 1¼	15	33⅞		33½	33½—	¼
Carrier Cp 1	115	72½		72	72	— ⅛
Case(JI) Co	29	17⅛		16⅞	17⅛+	⅛
CaterTr 1.20	208	47⅜		46⅜	47⅜+	⅞
Celanese 2	77	66¼		65	65½—	⅝
CenSova .80	14	24		23¾	23¾+	⅛
CerroC 1.60	73	38⅛		37½	37½—	⅜
Certain-t .80	a7	32¾		32	32 —	¾
CessnaA .80	w3	26⅞		26¼	26⅜—	⅛
C F I Stl .80	390	23⅜		22½	22½—	⅝
ChmSPI 1.20	w0	28½		27⅞	28¼—	⅛
ChmpN 1.60	37	56		53½	55⅝—	⅜
ChaseM 2.40	41	78⅝		78	78½—	¼
Ches Ohio 4	12	67¾		67¼	67½—	¼
ChiM SP&P	9	49⅜		48⅝	48⅝—	¼
Chi RI&Pac	6	28⅞		28⅜	28⅞+	⅞
Chrysler w	255	51⅜		50½	50⅞—	⅛
Cin Gas 1.40	30	28⅜		28	28⅜+	¼
CIT Fin 1.80	65	39		38⅛	38⅜—	⅛
Cities Sv w	291	59		58	58⅝—	¼
CleveEl 2.04	23	38	3⁄4	38½	38¾+	¼
CocaCol 1.32	71	67½		66¾	67¼—	¼
Colgate 1.20	109	45⅞		44½	44⅝—	1⅜
Collins R .80	73	49⅜		48⅛	48⅛—	1⅛
Collntst 1.60	31	48⅜		47¾	47¾—	¾
CB S 1.40	136	47¾		46½	47¾+	1¼
Col Gas 1.60	82	30⅜		29¾	29¾—	¼
ComSolv .40	52	22¾		21	7⁄8	22⅛—	⅝
Com Ed .20	18	46¾		46⅛	46¼—	⅛
Com Sat Cp	32	43⅞		43½	43⅝+	⅛
ConsEd 1.80	108	33⅞		33⅜	33⅜—	¼
Cons Food 1	19	43⅞		42⅝	43 —	½
ConsNG 1.76	32	30¼		30	30 —	¼
ConsPw 1.90	50	41⅞		41⅜	41⅞+	⅝
Cont Air .50	238	18⅝		17⅞	18 —	⅛
ConCan 2.20	99	64¼		63⅜	63½—	⅞
Cont Mot .40	4	24		23⅝	23⅝—	⅛
Contl Oil 3	122	72⅞		72	72½+	½
Contrl Data	228	133¼		131¼	132½+	1½
ContrlPd 1.70	74	37⅝		37	37¼—	⅛
CornGl w½a	39	248		245	245½—	2½
Crane C 1.60	5	52½		52¼	52½+	¼
Crow Coll 4i	107	33⅞		32¾	33 +	⅛
CrownZ w.20	49	60⅜		60	60 —1	
Cudahy Co	60	18¾		17¾	17⅞—1	¼
Curtiss Wr 1	41	23⅜		22⅞	23⅛+	⅛
Cyprus 1.40	15	52		51¼	51¼—	⅛
—D—					
DanRiv 1.20	48	22⅛		22	22⅛+	⅛
DanaCp 2.20	15	49⅞		49⅝	49	⅞
DaycoC 1.60	8	42¼		41⅜	42¼+	1¼
DavPLt 1.52	14	31¼		30½	30½—	½
Deere&Co 2	77	48		47⅝	48	...
Del Mnt 1.10	12	30		29⅝	29¾	...
Dennson .60	11	43	7⁄8	43½	43⅞+	¼
DetEdis 1.40	48	26¾		26¼	26⅜+	⅛
DiaShm 1.40	75	28½		28	28¼—	⅝
DianaStr .20	187	17¼		16½	16⅞+	¼
Diebold .48q	11	43¾		43½	43¾—	⅝
Diner Cl .50	21	30	3⁄4	29½	29⅞—	1⅛
DistSea 1.20	3	46		46	46	...
DomeMn .80	50	83⅜		82	82½—	¾
Dow Ch w.40	149	73½		72¾	73½—	¼
Dresser 1.40	52	36	3⁄436		36¼	...
DukeP 1.40	14	38		38	38 —	½
DuPont 1¼b	77	154½		153⅛	153⅝	+⅞
DuqneL 1.66	53	29		28	3⁄429	...
—E—					
East Air .50	570	25⅝		24¾	24¾—1	
EastSStl .90	11	24¼		24	24	...
E Kodk .88a	292	69⅞		69¼	69½—	⅜
EatonY 1.40	42	37⅜		36⅞	37¼+	½
ElPasoNG 1	104	22⅞		22½	22¾+	⅛
ElTraCp 1.10	41	40		39½	39½—	1
EnJohn .12h	7	37		36¾	36¾—	¼
ESB In 1.20	15	30¾		30½	30¾+	¼
EssxInt 1.20	36	42⅝		41⅜	42⅝+	½
Ethyl Cp .72	50	30⅜		30	30⅜—	⅛
Evershard	46	22½		21¾	22¼+	⅛
ExCellO 1¼	w2	31⅝		31⅛	31⅝+	⅝
—F—					
FactorM .84	125	53¼		52⅝	52⅝+	⅛
Fairc C .50d	33	67¾		67	67¾+	1⅛
Fair Hiller	86	19⅝		19½	19½	...
Fairmont 1	w7	22		22	22	...
Farah .80q	177	74		73½	73⅝—	⅝
Ferro C 1.20	w3	48¼		48	48 —	¼
Firestn 1.60	87	59⅞		59¼	59⅞+	⅛
FirstNat Str	w	33½		33½	33½—	¼
FlintkoteC 1	33	26⅞		26⅜	26⅜—	⅛
FlaPwr 1.52	31	47½		47	47	...
FMC Cp .85	85	34	3⁄434½		34½—	¾
FdFairS .90	25	22		21	3⁄422	+ ¼
FordMt .40	137	49⅞		49½	49¾	...
For McK .75	80	30¾		30¼	30⅜—	¼
FreeptS 1.60	256	32⅞		32½	32⅞—	⅜
Fruehuf 1.70	47	36½		35⅞	35⅞—	¼
—G—					
GAC Cp 1½	165	46		45¼	45¼—1⅛	
GAF Cp .40	61	27		26½	26⅝—	⅛
Gam Sk 1.30	40	30¼		28½	29⅛—	1⅜
Gannett .65	3	40¾		40½	40¾+	½
GnAOil .60q	68	59¼		58½	59¼+	⅞
Gen Dyn 1q	161	42		40¼	41¼—	⅞
Gn Elec 2.60	287	87⅜		86½	87 —1	¾
GnFood 2.60	137	76⅛		75	75½+	⅞
Gen HostCo	60	30⅜		29½	30¼—	1¼
Gen Instr wi	12	29½		28⅞	29½+	1⅛
Gen Mills .80	75	33½		32⅞	33¼—	⅜
GenMot 3.40	465	80½		79⅜	79½—	1¼
G PubU 1.60	57	29		28½	28⅞—	⅛
GenSteel .80	28	22¾		22½	22½—	¼
Gen Tel 1.48	395	38⅜		37⅞	38 —	⅜
Gen Tire 1q	111	28¼		27⅞	27⅞—	⅛
Genesc 1.60	16	38		37¾	37⅞—	⅛
GaPacifc 1q	18	92		91½	91¾—	1⅛
GettyOl .38b	41	74½		73	73⅛—	⅞
Gillette 1.20	63	53	7⁄8	53⅜	53¾—	⅛
Glen Alden	1669	14½		13⅝	14½+	⅞
Global Mar	58	28¼		27½	27⅞+	⅝
Goodrh 1.72	240	47⅜		46½	47⅛—	½
Goodyr 1½	85	57⅜		56¼	56¼—	⅝
Grace W 1½	81	39		38¾	39 +	¼
GrandU 60q	91	25⅝		25¼	25½	...
GrantW 1.40	133	42	3⁄4	41¾	42	...
Grt A P 1.30	134	29⅝		29	29¼+	½
GtNPap 1.40	16	60⅜		59½	59½—	⅝
GtNorRwy 3	w1	53⅞		52⅝	53 —	⅞
Gt West Fin	152	24½		24	24½+	⅜
GreenGt 96	8	31¼		31⅛	31⅛—	¼
Greyhd Cp 1	97	21¾		21½	21⅝	...
Grumman 1	88	38½		37	37⅛—	½
GtfMO 2.60a	w	101		100¾	101	+1
Gulf Oil 1½	351	43⅛		42¼	42¾—	¼
Gulf&Ws .40	405	35¼		34½	34⅝—	½
—H—					
HammPap 1	8	31		30¾	31	...
HeclaMn .70	w4	32⅝		32⅛	32⅜	...
Hercules

5 REASONS

1.

ONE DAY
45 CALLS

"When I came home from work the phone started ringing, I must have had some 45 calls," said a satisfied customer.

Neat 2-bedroom cottage, XXX street. Available March 1. For appointment call 423-XXXX.

For rentals turn first to the Journal-Star Classified pages for fast results. Dial 477-8902 and place your ad today.

2.

"SOLD ALL FIVE . . .

. . . of our kittens!" For instant selling success, rely on Journal-Star Classified.

Purebred Sealpoint Siamese, born Jan. 12th. Call 477-XXXX or 434-XXXX.

You reach nearly 75,000 readers each day and at a low cost to you. Dial 477-8902 and ask for Want Ads.

3.

ONE DAY
SERVICE

"Started the (Classified) Ad last night and we already have it rented!"

XXXX Street—1st floor, 2-bedroom duplex, stove & refrigerator, 423-XXXX.

Rentals, real estate, employment, merchandise, automotive and almost everything gets fast results with the preferred readership of Journal-Star Classified Ads.

4.

BOXER
LOST

But not for long. "Sure want to thank you, we found our dog!"

Lost: In vicinity of Air Park. Male Boxer dog. 799-XXXX.

Another testimony to the readership daily received by the Journal-Star Classified pages. Our market includes nearly 75,000 readers each day. Do you have something you want to sell, or find?

5.

"LITERALLY 100'S"

"I had literally hundreds of calls, I just couldn't believe it!"

3 room apt. Utilities furnished. Ideal 1-2 people. Reasonable. 435-XXXX.

To attract attention to your vacancy, advertise in the Journal-Star Classified pages. Dial 477-8902, ask for Want Ads, and place your ad today.

TO USE JOURNAL-STAR WANT ADS

D. McIntyre New Assistant Fire Chief

Chief Fire Inspector DeWayne McIntyre has been named assistant fire chief of the Lincoln Fire Department

DeWAYNE McINTYRE

Named Assistant

effective April 6, Chief Dallas Johnson announced Friday.

McIntyre of 4007 So. 37th joined the department in 1945, was promoted to lieutenant in 1960 and was named chief inspector in 1963.

He will replace retiring Assistant Chief Warren Miller of 6929 Colby, who has served the department for nearly 27 years.

Chief Johnson said that no one has yet been named to fill the chief inspector vacancy.

Behlen Okays Merger With Wickes Corp.

Columbus (AP) — Behlen Manufacturing Co. stockholders Friday approved a stock transfer with Wickes Corp. of Saginaw, Mich.

The agreement provides for the transfer of substantially all Behlen assets to a wholly owned subsidiary of Wickes in exchange for 535,000 shares of Wickes common stock. The transaction was closed after a shareowners meeting Friday.

Wickes manufactures die casting machines and specialized lathes used for fabricating vehicle crankshafts and is a leading supplier of graphite and carbon products.

Behlen makes steel fabricated buildings and other steel products.

Hy-Gain Becomes National Public Stock Enterprise

Closing ceremonies for the sale of 150,000 shares of Hy-Gain Electronics Corp. stock made the northeast Lincoln business a national public stock enterprise Friday.

Former private owners Ted and Andy Andros were presented a $900,000 check, representing the publicly offered shares bought the first day of the sale last week, by J. Cliff Rahel, head of the underwriting company.

The brothers retain two-thirds of the stock, or about 300,000 shares.

Hy-Gain, which had $5 million in sales for the year ending last August, handles about 150 electronic communication products.

With the stock cash and an $800,000 financing package with Prudential Life Insurance Co., Hy-Gain will expand facilities and products in their already international market.

Lincoln church news is carried on a special page in the "Sunday Journal and Star."

Journal and Star

Want Ads

Your low-cost Want Ad appears daily in the Lincoln Star (Morning) and the Lincoln Journal (Evening) or the Sunday Journal and Star at the following cash rates:

Words	Lines	DAYS 1	4	7	10
— 10	2	.94	3.12	4.34	4.80
11-15	3	1.26	4.44	6.09	6.90
16-20	4	1.60	5.76	7.84	8.80
21-25	5	1.95	7.00	9.80	11.00
26-30	6	2.28	8.16	11.34	12.60
31-35	7	2.59	9.24	12.74	14.70

FOR GREATEST ECONOMY — start your ad for 10 times, cancel when you obtain results. You pay only the rate earned at the time of cancellation.

These low-cost rates apply to Want Ads from within the State of Nebraska which are placed for consecutive days and are paid for within 10 days after the ad expires or is canceled. Daily rate for ads from outside State of Nebraska is 51 cents per line.

Single paper rates either evening Journal or morning Star, are 93% of the combination rates. These ads would appear under "Too Late To Classify" column.

DEADLINES FOR FAMILY WANT ADS — Lincoln Journal (Evening—Call before 10 a.m. Monday through Saturday for publication the same day. Lincoln Star (Morning)—Call before 6 p.m. Monday through Friday for publication on following day. Call before 5 p.m. Saturdays for Monday morning publication. Sunday Journal and Star—Call anytime before 1 p.m. on Saturdays for publication Sunday.

ERRORS: Advertisers should check their ad on first insertion and report any errors at once. Dial 477-8902.

ADJUSTMENTS: The company is responsible for typographical errors or misclassification only to cancel the first day's charge on that portion of an ad that may be rendered valueless by that error. All ads will be classified properly.

BLIND BOX SERVICE: There is a 50c additional charge for this confidential service. When using a Blind Box Number, add 4 additional words to your Want Ad copy, figure the charges from the above table and add 50c for Blind Box Service Charges.

OFFICE HOURS: Daily, 8 a.m. to 6 p.m.; Saturday, 8 a.m. to 5 p.m.; Sunday, 9 a.m. to 12 noon.

TO PLACE ADS

Phone 477-8902

Visit Want Ad counter or mail copy to Journal-Star, 926 "P" Street, Lincoln, Nebr.

Personal Interest

Monuments, Cemeteries 3

4 lots — Lincoln Memorial Park, reasonable, after 4. 488-6907. -22

Funeral Directors 6

HODGMAN-SPLAIN & ROBERTS MORTUARY
488-0934 4040 A 25*

METCALF FUNERAL HOME
27th & Que 27* 432-5591

ROPER & SONS Mortuaries
2 CONVENIENT LOCATIONS
4300 East "O" 432-1225
6037 Havelock 466-2831
16*

Umberger's
48th & VINE, LINCOLN & HALLAM, WAVERLY AND also Umberger's serving BROWN'S Clientele 7

WADLOW'S MORTUARY
1225 L. Spacious Parking Lot. 432-6535. 29

Lost and Found 7

Missing Briefcase
$50 REWARD
For personal papers & glasses, no questions asked. Return to Clayton House Motel, Lincoln. -15

Lost — Pair of boy's glasses, near Parkway Bowling. Reward. 488-5816. 23

Lost: Glasses in case, vicinity Sears or Latsch Brothers, reward, John Kolar, Dwight, Neb., 566-2535. 21

Lost gentle male Siamese cat, offering a reward. Please return. 48th & Randolph vicinity. 5200 Randolph. 489-4664, eves. 23

10 in. x 16 in. black fold over note book. Initials R.A.W. Reward offered. Phone collect Beatrice 223-5343. -17

Personals 9

Accident? Expert in weaving, moths, tears, burns. Mrs. Aldrup 488-2523 24*

Auto insurance for drivers under 25. Monthly payments. See Eno's for insurance. Eno Insurance Agency, 501 Anderson Bldg. 432-3241, 489-9604 24*

Are you satisfied? For a recorded message, dial 489-3865. 3

Can loan up to $7,000 to qualified parties. 432-5332. 22*

Clean carpets with Blue Lustre for a "job well done" feeling. Rent electric shampooer $1. Lawlor's, 32 & South; 62 & Havelock. 16c

Clubs, church organizations. Are you faced with a problem of raising money? If so we can help. Free information 423-9426. 16

Garage stalls. Extra large. ½, 1 or 1½. 102 So. 17. 23

Have laundry problems? Free book, "Laundry Problem Solver", call 477-6582. 21

Have your wedding recorded by SOUND CITY. Service includes recording, record & jacket. SOUND CITY 144 South 9th. 432-7305. 25c

In Debt? Too many bills? Let us help. 477-6002 23*

Junk cars & trucks, we will tow away anything that will roll. Call 434-2587 or 466-0993, eves. -21

Learn to read rapidly, study effectively & retain information. Evelyn Wood Reading Dynamics. Classes beginning Apr. 3, 7pm, 1601 P & Nebraska Wesleyan University, C. C. White Hall, Apr. 1, 7pm. For information call, 435-2168. 3

Licensed board, room for elderly. PN in charge, references 477-5412 25*

McField Cleaners — Tailors. Specialized weaving. All alterations, remodeling. 1026 P, 432-5441 28*

Prescriptions filled accurately, lenses duplicated quickly at Duling Optical Co., 1324 "O" St. Phone 432-9652. 15c

Room & board for the elderly in my home. 432-6782. 19

WE SIT BETTER INC.
Babysitting — Care for the elderly & convalescents in home or hospital
Day—Week—Hour—Vacation
Phone 477-9604 13

What is this thing called love? Dial 435-6666 15

20th & D — Garage for car or storage, $10 mo. 466-6542. -24

Income Tax

H. Glancy Income Tax Service. 489-3871. 140 So. 48. Parking. 466-2425. 13

A. L. Hagelberger, 2726 So. 16, 423-8026. 10

All returns handled personally, your home. Call Frank Selk, 4420 So. 44, 488-2875 or 432-4435. 27*

Appointment only — Experienced, reasonable, Ida Bergin, 742 West Que. 435-3893. 6

Bookkeeping & income tax service. Carrol W. Wilson, 1510 No. 62, 434-4180. 15*

Experienced tax service. James Morgan, 4500 Grandview Blvd., 435-5285. Will come to your home. 12

Business Control Company. Available year round. Your home, business. 489-2020. 12

McPHERSON REBER TOMEK
ALLIED TAX SERVICE
FREE PARKING
930 So. 27 477-7305 5

Veach-Herman Income Tax Service, 118 So. 11, 477-9852, 488-6676, 477-6331. 1

Warren E. Staats Income Tax-Notary Public. 434-2078, 2328 No. 67 31

Instruction 10

Brushup, or beginning, Gregg shorthand tutoring. Convenient hours. Qualified. 488-2762. 16

Ceramic classes 1500 No. 76. Mon.-Wed., Fri eves. 7-9:30 Tues. & Thurs. 1-4pm. Limit 4 persons per class 434-1127 -31

Learn the Martial Arts: Self-defense, Judo, Karate, Ju-Jit-Su. Special low rates. For information: The All American School of Judo. 435-2880. 16

Play Tenor Banjo! Beginner Lessons. Call "Bob," 432-9507. 2328 O. Anytime. -28*

Play Classic Guitar! Beginners Lessons! Call "Bob's Music." 432-9507 eves. 17*

Business Services

Business, Services 12

BASEMENTS

ALL TYPES WATERPROOFING. 435-6879. 9

AAA Basement Repair
Sagging wall like new, waterproofing, steel posts, chimney repair. Experienced. References. 477-1400. 2

BASEMENT WORK

Walls repaired, relaid, waterproofing, plastering, concrete floors. 435-2200, 477-1486. 21*

BUILDING & REMODELING

Building & remodeling additions, garage, cabinets. Guaranteed. 466-9688 after 5:30pm. 7

Repairs, remodeling or new work. Small or large jobs. 782-3535. 22*

TOTAL REMODELING
Free estimates, no money down, 7 years to pay. Supervised construction, insured workmen. Satisfaction guaranteed. 17c
PAULEY LUMBER CO.
945 So. 27 435-7913 17c

CARPENTER WORK

Carpenter work of all kinds. Call after 3pm. 466-4864. 5

All kinds, carpenter work, insured help, 36 mos. payments. 432-2152. 17*

CANING

Will do chair caning in my home. Call 434-3267. -17

CEMENT WORK

AAA Basement Repair
Driveways, patios, sidewalk, chimney. Experienced Reliable. 477-1400. 2

GUTTERS

Gutter service, repairs or new. Free estimate, guaranteed Renker, 477-6217. 29

HAULING

Hauling anything, anytime. Reasonable. Garages & attics cleaned out 434-4778. 20*

HOME SERVICE

Gutter work, light hauling, carpentery, painting. Guaranteed professional workmanship. 423-0883. 22

Business Services 12

Notice: Gutters de-iced, cleaned; miscellaneous home repair, free estimate. 477-4571. 24*

JANITOR SERVICE

Janitor Service 423-1606 15c

MECHANICS

Part time general automotive mechanics. 466-7336, 4820 Walker Ave. 16

PAPERING & PAINTING

Winter rates. Steaming, papering, painting. Ceilings lowered. Repair. 432-0254, 432-2062. 21*

ROOFING

New roofs installed, old roots repaired. Wind damage. Call 477-7728. 3

Roofing, all types, 11 years experience. Call after 6pm, 477-9975. 28*

SIGNS

"Magnetic Car, Truck & Window Signs that sell!" Your Business or Service. See, Call or Write Continental Sign Company, 2238 O, Lincoln, Neb. 68510, 477-9805. 19*

SNOW REMOVAL

Snow removal, hauling & odd jobs. 434-5737, 434-3611. 27*

"Have tractor, will travel!" Quick snow removal. Parking lots, drives, business areas. 477-6156, 477-5998, 435-7712. 15

TREE REMOVAL

Gillispie's Tree Service — Free estimates. Licensed & insured. 466-0970. 30

Acme Tree Removal, trimming, insured. Licensed. Experienced men. Lowest prices. Free estimates. 435-7557, 435-6149. -9

Trucking, Hauling 16

Light hauling, moving refrigerators. Reasonable. 432-7458. 3

Large truck. Rubbish, attics, basements. 477-6207 mornings, eves. Sapp. 28

Light truck hauling, estimates. Anywhere. 435-1548. 20*

TRUCKING

All kinds of light hauling & pickup. 435-2749 anytime. 18*

Dress Making 19

Dressmaking, Alterations, Mending. Neat work. Northeast. 434-7812. 17

All types dressmaking & alterations. Experienced Mavis Hettenbaugh, 489-2667 -19

Alterations, hems, make formal bridal wear. Fast, experienced. 5000 J St. 488-0634 -29

Alterations, dressmaking, coat hems, linings, work guaranteed, Eastridge area. 488-1864.

Dressmaking & alterations. Experienced careful work. Mrs. Welch, 435-7594.

Expert, fast, inexpensive, wedding gowns & cocktail dresses specialty. 489-4365. -20

Painting, Papering 21

Available immediately — Interior painting, paper hanging. Insured. Free estimates. 434-1324. 29

Always cheaper. Painting, papering, steaming. Free estimates. Napue Brothers, 489-3549. -24

Exterior, interior painting, papering, steaming, texturing. Kremke, 434-4142, 477-3077. 2

Paperhanging, experienced. Painting, interior & exterior. Plaster repair. Reasonable, prompt, reliable. References Yost, 466-2672, 434-1667. 23*

Painting & papering, free estimates. Charles Harris 423-4759. -15*

Mobile Homes

Mobile Homes 24

A. C. NELSEN CO.
MOBILE HOMES
Star Schult Frontier
Lowest Prices Easy Terms
We Deliver Free up to 100 Miles
Buy with confidence from Midwest's Oldest and largest dealer.
2018 Harney St. Omaha, Neb.
Omaha daily til 9—Sat. til 6
Sun.—Noon til 6pm. 15c

Arrow Trailer Sales Inc.
New Moon, Holly Park, Continental. 31c
125 West "O" Ph. 432-6055

CAPITOL CITY
Mobil Home Sales
GREAT LAKES—VAN DYKE
117 O St. 432-0736 -4

Exclusive dealer for: FRONTIER, COMMODORE, KIRKWOOD, HILLCREST, NEW YORKER, and SCHULT . . . from $3,995. Good selection of used 8-10-12 wides. Double wides at all prices. OPEN 7 days 'til 7PM. Low bank financing.
TWO BIG LOCATIONS
ADAMS STREET HOMES SALES
3220 Adams 2500 Cornhusker 15c

Marlette, nearly new, 60x12, 3 bedroom, nice, 434-6997. 24

MARLETTE-HILTON-MAGNOLIA
AMERICAN ON SALE
MOBILE HOME RANCH
540 West "O" Open 9-9 435-3264 27c*

SKYLINE NATIONAL & DETROITER
on sale
CAPITOL CITY
Mobile Homes Sales
117 "O" St. 432-0736 25*

SHOWING FOR The First Time
The fabulous
24x65 Kit House
WITHOUT QUESTION — the MOST home for YOUR MONEY ever shown in Nebraska. Yes — Come ya'll! Friends & Foe alike —IT'S READY FOR INSPECTION. 13c
BILL CARROLL HOME SALES
2701 No. 27 435-8521

We Need
Used Mobile Homes, priced $2,000-$2,500. Will buy or trade. Will accept automobiles, pickups, trucks or house equities on mobile homes. 3
Capitol City
Mobile Homes Sales
117 O St. 432-0736

10x50, carpeted, central air, washer, dryer, lovely space. $2895. 477-9435. 17

10x55 Town and Country, central air conditioning, partly furnished. 432-7888. 17

1967 New Moon, 12x57, 2 bedroom. 466-5246.

1966 12 ft. wide. Custom designed, superior construction, 2 bedroom, air-conditioned, priced to sell. 434-2511. -20

1966 Champion 10x46. Washer & air conditioner. Excellent shape. 4020 No. 48, Lot 21. Eves. & weekends 434-5858 24

1965 Kenskill, 1 bedroom travel trailer & mobile home. 34 ft. x 8 ft. all carpeted except kitchen & bathroom. Has 28 ft. 8 ft. awning. Completely furnished except bed. Dunlap & Son Real Estate, Farmers & Merchants Bank Building. Phone 762-2611, Milford, Neb. 23

1968 Pathfinder, 12x64, 2 bedroom, large living room, other features. Must sell soon. Will consider reasonable offer. 489-5653 eves. 22

Classified Display

ATTENTION

This home is the dynamic answer to manufactured housing.

SAFEWAY

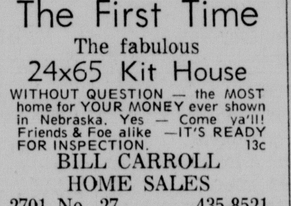

1. SIZE? 60x24
2. QUALITY? The ultimate
3. WHERE WILL I LIVE? Our real estate division is now ready to assist you.
4. CAN I AFFORD IT? Yes, 15 year financing on package (property and house) for low payments.

TIP . . . Order your new home now and avoid our installation rush!

gartner mobile housing
West "O" at Capitol Beach Blvd. 16c

Saturday, March 15, 1969 The Lincoln Star 17

Mobile Homes 24

1968 Mobile Home, unfurnished, lived in for 3 months, 12x60, Champion. 466-2115 or 488-4158. -17

Pets

Dogs, Pets, Supplies 25

Accomplished Poodle trimming, styling, trained professionals. Black miniature stud. 488-4796. 1

Absolutely the finest in Poodle styling at Paradise Grooming Parlor. AKC Dachshunds, Pekingese & Cockers, Spitz, Toy Terriers, mixed puppies. Rabbits, Hampsters, Gerbils, Guinea Pigs, Canaries & Parakeets. 5c
BICKFORD'S PET PARADISE
921 No. 48 434-2044

Adorable AKC St. Bernard puppies, 5125 LaSalle. 488-4391, 489-4603. 21

Advise boarding your dog where it receives loving care. 488-4796. 5

AKC Bassets, male 7 weeks, $25. Female 9 months $35. York. 362-4064. 16

AKC Black Miniature male Poodle, $50 or best offer. 466-7113. 24

AKC white toy poodle puppie, male. Reasonable. 488-5460. 15

AKC German Shorthair, 2 years old. 489-5419. 24

AKC Black miniature Poodle puppy, female. 488-0883 after 4:30. 21

AKC Boston screw tail puppies, also 18 mo. old female. 488-4695. -17

AKC Cocker puppies, choose 4 litters. Eve., weekends, Hickman 763-3548. 23

AKC Great Dane pups. Fawn Champion bloodline. Available April. 799-2121. 19

AKC Lab puppies. 489-8228. 19

AKC Miniature Schnauzer puppies, 8 weeks old. 466-6254 eves. -22

AKC registered German Shepherd female, 2 years old, shots, gentle. Weston 642-5582. 17

AKC Schnauzer stud service & grooming. 423-3823. 17

AKC Silver male miniature Poodle 2 mos. AKC black miniature poodles 4 mos. older, $25-up. John Prigge, Surprise 526-3661. 23

AKC Cairn Terrier puppies, males. 7 weeks. 466-0881. -24

AKC German Shepherds, 6 weeks old, 4 males, 2 females. Sell or trade. 435-1239. -24

ANITA'S POODLE GROOMING
$4 and $5 weekdays & eves. AKC stud. 488-2910. 15*

Black Lab pups, 4 mos. old, shots. 435-3790. 17

Board your pet where veterinarian is constantly supervising. Phone 434-1382. -28*

Basset hound puppies, Champion sired. AKC registered. 477-7043. 1

BEST IN DOG OBEDIENCE
Greater Lincoln Obedience Club Training Classes. Call Mrs. Roche, 434-8522, Mrs. Stansloski, 435-8388. 30

Boston Bull Terrier
Registered 6 mo. old male. May be used for stud service as mother & father were prize winning show dogs. Excellent with children. 489-5024. 15

Black Great Dane, 10 mos. old, papers, reasonable. 432-3736 after 5pm. 22

Cheney Road Kennels. Lincoln's dog motel. Individual inside — outside runs. Call 432-5829 or 477-3799. 24

DACH'S DEN KENNELS
Lincoln's finest, private apts., heated & air-conditioned. 477-6789. 18*

Chain link portable dog kennels. Made any size. Arthur Maronde. 3325 No. 70. 466-6968 22

Collies, the best in family companions. Royal Duke Kennels, 435-7768. 25*

English Pointer, 8 mos. old, class plus. 12 ft. x 6 ft. kennel, available. 477-4736. 16

Gerbils, young pair. Call 488-7175 after 3:30pm. 16

MARGE'S POODLE GROOMING
$4 & $5. 434-1682. White toy stud. 8

OBEDIENCE LESSONS
Cornhusker Kennel Club will begin obedience lessons with registration, 7:30pm., Wed., Mar. 19 for further information call Bob Yates, 488-0883 or Karl Miller, 435-4051 after 4:30pm. 27

Mountain Cure & black & tan mixed Coonhound pups. 785-2528. -24

One hundred dollars will buy a beautiful 3 months old AKC Registered Basenji puppy. They have their shots and are ready for a good home. Contact Opal Lindgren, Edgar, Nebraska Phone 224-3670. 16

POINTING DOGS
8 week old hunting pups, ½ German Shorthaired Pointer — ½ English Pointer, should be ready to hunt over in fall. 488-7528. 16

Part black Labrador puppies cheap. 2319 A. -19

Puppies. Medium small breed. 6 weeks old. Only 4. 477-8159. 17

Professional Poodle grooming for lowest prices. For appointment call 489-8275, 489-7860. Stud service. Closed Sat. 22

Rabbits & hutch for sale. Cheap. 423-3815. 16

Registered White Tiny Toy Poodles, Surprise, Neb., 526-3361. 16

Scotty-Terrier mother & puppies. Pure Scotty male. 435-8818, 435-9623. 16

Wanted — black Toy male Poodle for stud. 434-5083. 17

White Toy Poodles, registered. 489-5344. 16

3 Siamese kittens, $10 each. 2251 Sheldon. 22

6 month Weimaraner female. 489-4595. 22

6 week old Cock-a-Poos. 489-8429. 24

3 male AKC white Poodle puppies, all groomed, shots, ready to go. 434-7961, 6644 Kearney. 23

$10 & up. AKC German Shepherd puppies, AKC Whippet, AKC Pekingese, Golden Retriever. 782-3405. 17

Farmers Market

Farmers Market Place 27

Alfalfa, prairie & straw. Charles Greer, Waverly, 786-5308. 17

Alfalfa prairie hay. 1952 Chevrolet pickup. Al TeKolste Firth, Neb. 16

All your animal health needs
BARTH DRUG & HARDWARE
9th & "N" St. 432-1412 25c

ANGUS BULLS
Registered, 4 year old, good size, guaranteed, $400. Son of Emytier, 21 mos., $300. 435-2127. 488-1110. 16

AUCTION EVERY WEDNESDAY
CATTLE, HOGS & SHEEP
NEBRASKA LIVESTOCK SALES
Burlington Stockyards 435-2938 9c

AUCTIONS OF ALL TYPES
TAYLOR & MARTIN INC.
AUCTIONEERS
150 So. Main, Fremont, Neb., 721-4500
Bob Anderson, Lincoln, Neb. 489-1651 13c

Alfalfa & brome hay, always under cover. 90th & Pioneers. 488-9323. 24

Alfalfa straw inside, square bale. Can deliver. 995-5523 Firth. 24

BRIGHT NEW TRACTOR DEAL
Come on in & let us show you tractor deals that beat anything in the field into a cocked hat! And for listening, we'll give you a "UNI-FLOAT" MARK II FLOODLIGHT for farm & home
AN $8.95 VALUE, FREE!
No obligation. Limited time offer to qualified farm operators! 18c
"SWITCH ON . . . SWITCH UP TO CASE"
Reddish Bros. Inc.
601 WEST VAN DORN 477-3941

Breed your mares early, tobino Paint Stallion. Horses boarded, we give excellent care, good riding & training facilities. 1 mile east of 84th & Holdrege St. or call 466-8868. A

BENTZINGER BROS.
Allis Chalmers New & Used
Martell, Neb. 794-5455 24c

BELTLINE FORD TRACTOR

Ford 5000 tractor, new	$4,950
Ford 961 diesel, wide front	$1,695
Ford 800 tractor	$1,695
Ford tractor reconditioned	$ 595
Ford 3-14 mounted plow	$ 95
AC 4 row, RB mounted lister	$ 595
Brady 4 row shredders, new	$1195
Mayraph grain augers, new	$ 245

"We Take Trades"
641 West South St. 477-6958 -21c

Colorful Appaloosa gelding, 3 year registered. 488-4993. 15

FOR LAND'S SAKE LIME
Agr. Lime Delivered And Spread
VANDERSLICE LIME 488-8042. 5

FIELD SPRAYERS
Set up & ready to go. 100, 200 & 250 gal. fiberglass tank with heavy duty trailers, as low as $319.95. Also in near future will have the best price on fiberglass tanks alone. On hand complete line of sprayer supplies. 18c
SPILKER FARM EQUIP.
(ITCO) Your Implement & Tractor Parts Co
2940 Cornhusker Hiway 466-5361

Good quality alfalfa hay for sale. Call 488-6951 after 4pm. 5

Good leafy alfalfa, inside. Hard surfaced road. Call eves. 112-983-5746. -15

Farmers Market Place 27

IHC 311 14 in. fast hitch plow. $250. Kewanee, 144, 12 ft. wheel tandem, $200. 2 pair fast hitch prongs, 1 is adjustable. 435-1104. 16

John Deere model M tractor with mounted equipment & snow blower. Bantam chickens & chicken house. 4725 Normal. 489-6036. 24

Hay & straw & an anhydrous applicator. 992-2120, Roca. 17

HORSES. Boarding, training. Buy, sell. Walnut Springs Farms, 80th & Pioneers. -10

Hy-Line Pullets, 250, 20 weeks, laying. Edward R. Schuster, 073-3656, Pickrell. 16

MANURE SPREADERS
New 100 bushel PTO manure spreaders $450
HEAVY DUTY LOADERS
For IHC; John Deere, Ford and AC tractors, $289, including all hoses and quick couplers. 24c
BECKLER & HAMILTON
8605 Cornhusker 434-6381

NEW MM TRACTORS Jet Gas, $3825; U 302 gas, $4350; Super M 670, $5700; G900D, $7200. Vista 8, $8050. NEW LOW PRICES ON KEWANEE DISCS. Model 450 Jeffory field cultivator, 18.5 ft. $650. Caldwell 7 ft. heavy duty pull type shreader, $650. Other 3 point shreaders as low as $225. 23
Anderson Garage & Fertilizer
RFD 5 — Lincoln 466-4804

New G1000 Vista $6950; 670 Super $5250; 670 $370; 602 $2650; MS $1950; 5 Star $1250; 4 Star $1150; 445 $750; Shellmaster 1200 $495; new N.H. balers $1395; rakes $475; bale wagons $1995; 14 ft. tandem $695; 21 ft. $1395; 8 in. x 51 ft. P.T.O. auger $495; 4 row Brady shredders $925; 12,000 watt P.T.O. generators $495; all steel farrowing crates $27.50; 11 in. flotation fronts $70; 18.4 direct axle duals $150; new 6 row trailer sprayers $139; deluxe 200 gal., fiberglass, rubber adjustable booms & axles $265; 80 gal. fiberglass tanks $55; 110 gal. $65; 150 gal. $79.50; 200 gal. $89.50; side tank racks $40; 8 roll Hypro pumps $29.50. Winter discounts now on bins & equipment. Leonard Benes, Largest Moline, New Holland Dealer, Valparaiso, 784-2854. 16

NEW & USED SADDLES
Horse Equipment—Buy or Sell
214 No. 14 NEBRASKA MOTORS CO. 12

Paying $18 ton straw, delivered north of Lincoln. Need 50 ton. Journal-Star Box 547. 6

Purebred Hampshire boars & open commercial gilts. Serviceable age. Harry M. Knabe & Son, Nehawka, Neb., phone 227-2831. A

Purebred Yorkshire boars, performance tested, healthy, meat type, rugged. Malcolm, 796-2801. 18

Purebred Hampshire boars of serviceable age. Don Benson, Syracuse, Neb. 16

Registered hereford bulls. Clean pedigree, guaranteed breeders. Damrow Herefords. Roca 435-1259. 16

Registered polled Hereford bulls. 797-2492. Denton. 24

Registered SPF, accredited Yorkshire sows. Farrow real soon. Norman Bulling, 785-2798. 24

Registered Hereford bulls. 2 years old, guaranteed. Ervin Maahs, Rt. 7, Lincoln. 488-8109. -22

Registered Shorthorn bulls for sale. Choice of Horned or Polled coming 2 year olds with lots of size & quality. Robert Ahlschwede & Sons, Crete, Neb. 826-8203. 23

(Special Closeout) New 1968 Excel tractor cabs. J.D. 4010-20, 3010-20, $425. IHC 706-806, $425. Massey Ferg. 1100-1130, $385. 16
Loewen Equipment, Peabody, Kan. Route 2 YU3-2805

Silo unloader — 14 ft. Badger. Used very little. Jack Bousselot, Adams, Nebraska 988-2925. 23

Wanted — Custom plowing and other field work. Morris Mills, 4013 Holdrege, Lincoln, Nebr. 434-6851, 434-6356. 16

Wanted 80-160 acres of pasture. D. V. Chipman, 761-2901, Milford. -17

Wanted — Feeder pigs, anytime next 4 weeks. 40 head & up. Box 36, Syracuse, Neb. 23

Wanted—Steel wheeled tractor, working condition. Prefer J.D. "A" or "B." M. McMillan, Rte. 1, Crete. 15

Young Guernsey cow, milking now, $225. 466-1267. 21

1st & second calf springer Holstein heifers, $275. 14 month Holstein Bull, $225. 785-2587 Davey. 16

10 black whiteface Heifers, around 450 lbs. 488-8259. 16

10 registered Angus yearling heifers. Real nice. $175 apiece, with papers. 435-1989. -21

20 choice Angus steers from registered herd. Weight about 500 lbs. 21

Hereford steers & heifers, good quality. Gerald White, Douglas, Neb. 938-3440. -17

25 Holstein heifers, springers, credit availble. 488-8136, or 782-3757 Bennet. 18

29 good Hereford cows, start calfing Mar. 20. 761-2275, Milford. 18

527 J.D. shredder, 7½ ft., like new. $750. Don Itzen, Gilead, Neb. -20

1955 70 John Deere, LP gas, A-1 condition 761-4265 at Milford. -15

1959 John Deere No. 55 combine. $1900, very good. 2 18.4x34 Goodyear tires, $60. Good condition. 787-3423, 787-3427, Hallam. 17

3000 OAK POSTS
4-8 in. round, sell all or part, very reasonable. 466-4581. -18

1—1957 4020 diesel
1952 "M"
1959 D17 Allis
1949 JD "A"
We have special prices on John Deere grain drills; 16x6 BW discs; 17 ft. 10 BW discs; 4 row listed corn cultivators; No. 38 mowers. 16c
SWANSON IMPLEMENT
4600 Cornhusker 434-3527

1500 H & N pullets, 20 weeks old, will sell any amount. Ronald Cornelius, Pickrell, 673-3618. 24

Antiques and Gifts 27A

About 50 different old canning jars, old coins, misc. 466-2874. 16

ANTIQUE SHOW & SALE
Mar. 14, 5-9pm, Mar. 15 & 16, 10am-9pm, Congress Inn Motel, 2001 West "O," Lincoln, Neb. Outstanding selection of fine antiques & collectors items, ranging from primitives to art glass. 16

"ANTIQUES"—Sprague, Neb.
"THROUGH THE YEARS"
Wed. & Sats. 2 to 9pm.
Lincoln 432-6038 days, 477-1681 eves. 3

Antiques — Buy, sell. Large selection. Village Store. 2406 J. 432-8422. 466-2703 -15*

Antiques; glass, oddities, books you can't get elsewhere. 211 No. 12th. -18

Attention Antique Collectors. For sale. Very rare silverware, sterling, with pearl handles, 12 knives & 12 forks. Beautiful & in fine condition, much sought after collectors item. Price $125. 489-1574. 16

China, glass, primitives, lots of unusual items. Drabant's, 4135 Holdrege. -18

Good prices paid for old oak & walnut furniture. 24
1250 No. 27 435-6158.

GRANDMA'S ATTIC
5820 Morrill Ave. — Havelock
Weekdays 11-4:30, Sun. 1-5pm. Closed Mon. & Tues. 12

Interesting old furniture, dishes Emerald Grocery, 4 miles west on "O". Open daily 12-6pm. 7

New shop, antiques, coins, interesting things & stuff. 2600 Cornhusker. 15

Classified Display

BOATS

New 14' Boat, Trailer, Reconditioned 35 hp Motor
$1295

Lincoln's Largest & Finest Marine Dealer

GUY DEAN'S LAKESHORE MARINA
Capitol Beach 477-3906 21c

Sporting Equipment 29

Mamiya-Sekor 528 TL Single-Lens Reflex 35 mm camera with thru-the-lens spot metering & automatic aperture. Nearly new. With case and flash gun. Dave Fredrickson, 1633 Que, 432-3777 after 5. 17

Boats, Motors, Accessories 30

Fishing motor — 4 hp. Martin 40, recently overhauled. 488-7413. 22

Mark 75 60 hp. Mercury motor. 466-5038, eves. -24

12 ft. boat with motor & trailer, accessories, $175. 423-9439. -24

24 ft. houseboat, complete with electric start motor & transport. Eves., 761-5027, Milford. 18

3½ hp. Jonnson Javelin, electric. Controls, 2 tanks, 2 props. After 6PM, 466-6443. 19

1966 14 ft. Chrysler Cadet boat, 45 hp. Chrysler motor, trailer, life jackets, skis, ski belt & rope. Custom built cover. All like new. Seward 643-3053. 17

'65 Aluma Craft, 15 ft. 60 hp. Johnson, gator trailer. 488-4516. 24

Campers, Trailers, etc. 31

ALL NEW ARRIVALS AT KAR-LO
NU-wa, Streamline, Spotty, Sportster, Mallard, Travel Trailers, Trade-Wind foldout campers, pickup campers. Used & new. 24
Kar-Lo 2900 No. 27

ALL NEW
Special of the week
Chrysler boat Charger 118
Chrysler electric start motor, 1300 lb. drive-on trailer. Accessories, battery, etc. 21c
Was $2506.35
THIS WEEK ONLY $1895
Griffin's House of Boats
8200 West "O" (Emerald) 432-8069
LINCOLN, NEB.
Your Chrysler Marine Dealer
OPEN WEEKDAYS 8:30 to 5PM
SUNDAYS 1:30 TO 5PM 21c

APACHE
World's largest selling camping trailer. New & used units. New travel trailers. Sales & Rentals.
Apache Camper Center
4900 Old Cheney Rd. Ph. 488-3218
Open weekdays 2-5,
Sat. & Sun. 2-6pm 9

B&G Camper Manufacturing Co. has all seasons, covers, sleepers, small campers for your pickup. 2536 No. 27 24

Forester Travel Mart has what's new. Open daily 10-6 4545 No. 56 on Hiway 77. 434-0340. 15*

J & M Travel Trailers
WINNEBAGO WEST WIND
4807 Dudley Lincoln 27*

NOMAD camping trailers on sale.
NEW & USED
MOBILE HOME RANCH
540 West "O" Open 9-9 435-3264 27c*

NICKELS CAMPER SALES, INC.
Pickup campers, covers, tent trailers. Sales, Accessories, Rentals. Open 7 days. 50 units in stock. Indoor Display Area, Weeping Water. A

Pickup truck factory camper, 6x8, 1000 So. 30. 24

Shasta. Coachmen & other brands. Service, quality, competitive prices at our new location. 8711 Hiway 6 NE. Gemco Sales & Rentals, 434-8711. 5

Utility trailer, marine plywood, stainless steel construction. 4812 Walker. 434-4883 16

Wanted: 10½ or 11 ft. pickup camper. 466-6249. 20

16 ft. camping trailer, sleeps 4, very clean, $975. 477-8968, 488-2576. -24

19 ft Monitor self contained, sleeps 6, fiberglass, free hitch. 488-1946. 10

1968 Westwind trailer, sleeps 4, like new, best offer, 434-8410. 24

20 ft. Camping trailer, greatly reduced, self contained. 488-1332. 24

36 in. Ozark camper cover, louvered windows, lift off back. $250. 477-3012. 17

Miscellaneous for Sale 32

ACE TELEVISION
2429 "O" RENT A TV 432-4466
Black-white, color 23c*

Apt. 30 in. gas stove, $35. Portable stereo, $30

Miscellaneous for Sale 32

Moving out of city, selling variety of house & garage items; tape recorder, pole record rack, electric heaters, misc. furniture & dishes, many many items too numerous to mention. Use side door, 900 So. 36. 16

Remington 10 key adder, portable typewriter, small office desk. Eves., 423-6414. -18

POLYFOAM UPHOLSTERY MATERIAL
Use for mattresses in campers, repairing furniture, etc. Example for sizes carried: 2x26x72—$3.99. 2x48x72 — $7.99, 3x48x76 — $11.99. 4x48x76 — $15.98. 1x50x70—$3.98.
SURPLUS CENTER
1000 WEST "O" 435-3266 15c

PAX—3 YEAR CRAB GRASS CONTROL
40 lb. bag treats 2,00 sq. ft., reg. $9.98 — special $7.88 bag.
SURPLUS CENTER
1000 WEST "O" 435-3266 15c

Portable wringer washer $30. 5315 Greenwood St., 434-5365. 16

Repossessed Kirby vacuum cleaner complete with power polisher, balance due 8 payments of $7.46. For more information call 435-3048, Statewide Sewing Stores. 17

RUMMAGE SALE — on all used clothing, must clear, Havelock Clothing, 6116 Havelock. 21

Small Victor adding machine, black & white TV 23 in., some walnut lumber. 435-7994. 16

Sleeping Bag Sale
4 lb. Polyester fiber fill, temperature test 15 degrees, 2 air mattress pockets, plaid flannel lined, full separating zipper, 2 bags zip together to make double bed. 24 only to sell at $15.88.
SURPLUS CENTER
1000 WEST "O" 435-3266 15c

Speed Queen deluxe automatic washer and dryer. Avocado. 761-6232, Milford. 17

Stroller & rocking horse, like new. Play pen, 24 in. boys' bike. Zenith console TV. Little girls' dresses & coats. Size 16 maternity clothes. 489-5320. 16

Sale. Power tools, guns, candy machines, toys, child'e bed. 477-9742. -24

THE LINCOLN JUNIOR LEAGUE'S SERENDIPITY SELLOUT
Furniture! Handcrafts! Foods! entertainment for kids; junque! (no clothing).
SNACK BAR
Auction of antiques & collectibles 1pm
Drawing for prizes 4pm
March 22, 9-6
National Guard Armory
1776 No. 10th
Lincoln, Neb. 21

TV antenna, clothesline, recent copies of National Geographic. 488-1569. 15

Typewriter, $10. Double bed. Mattress, $7.50. TV set, $15. 432-8366. 22

UNCLAIMED LAYAWAY
1968 ZIGZAG SEWING MACHINE
NEVER USED
Monograms, sew on buttons, blind hems, needs no attachments. Original 5 year guarantee.
UNPAID BALANCE
$43.20
Or pay $4.12 per month.
CALL COLLECT
SEWING CREDIT MANAGER
9 to 9 331-642 Ralston, Neb.
If toll call collect 30

Window & Door Repair
All makes. All Aluminum Window Co., 1101 No. 30 (30th & Y) 432-1118. 31

Classified Display

FORD LAWN TRACTOR

$495
at
Beltline Ford Tractor
641 West South St.
477-6958 7c

Classified Display

COLLECTOR'S MOTIFS

by Laura Wheeler

Give your kitchen a "Turn of the Century" look with charming motifs, gay colors.

Everybody collects Victorian antiques. Embroider in simple stitches with applique accents. Pattern 699: sizes 6 x 8¼" motifs, patch patterns.

Fifty cents in coins for each pattern—add 15 cents for each pattern for 1st-class mailing and special handling. Send to Laura Wheeler, (Journal-Star), Needlecraft Dept., Box 161, Old Chelsea Station, New York, N.Y. 10011. Print Pattern Number, Name, Address, Zip. New 1969 Needlecraft Catalog—best town-sport fashions, most new designs to knit, crochet, sew, weave, embroider. 3 free patterns inside. 50c NEW! "50 INSTANT GIFTS"—make it today, give it tomorrow! Marvelous fashions, toys, decorator articles. Ideal for all occasions. 50c.

Book of 16 Jiffy Rugs to knit, crochet, sew, weave, hook. 50c. Book of 12 Prize Afghans. 50c. Book #1—16 Superb Quilts. 50c. Book #2—Museum Quilts—12 rare, outstanding quilts. 50c. Book #3—Quilts for Today's Living. 15 unique quilts. 50c. 15

Miscellaneous for Sale 32

Wanted, Reliable party to assume final 8 payments of $7.90 on Singer zig-zag sewing machine. Like new, simple Dial-a-Stitch controls. To see call 435-3048, Statewide Sewing Stores. 17

Will buy cameras, lenses, enlargers & dark room equipment. 435-5268. 18

WANTED TO BUY
7½ ton complete units with condensors, water cooled high temperature. Should be able to start so condition can be verified. Town & Country Motel, 466-2341. 22

WHITE BIRCH
Beautify your fireplace. $5. Free delivery. 466-4581. -17

2 Citizens Band radios for sale Johnson Messenger II & Messenger III. Call 799-2641 eves. 15

1 repossessed Kirby vacuum cleaner. Take over payments. 477-6944 Kirby Co. 24

2 used saddles, $75. RCA Whirlpool washer & dryer, $75. Belt exercisers, $30. Exercycle, $6. 8mm movie camera, $15. 489-7261. 4841 So. 48. 17

6 family basement sale, everything under the sun, Mar. 12-16, 12-4pm. 6518 Francis. 16

8 Rusco combination storm windows, all for $15. 60 in. double pedestal desk, needs work $10. 5308 No. 73. 16

35mm Pentax, Spotmatic Exakta, Canon reflex. 435-5268. 17

3 family basement sale. Sat.-Sun. Pictures, dishes, old & new, bedding, towels, rugs. Men's, women's clothes, all sizes. Misc. galore. No phone calls. 5310 Vine. 16

6 ft. walnut bar, stuffed chair, end tables, pistol. 434-6147, eves. 24

6x12 ft. walk in cooler; National cash register, both in excellent condition. 434-9860. 23

36 in. Eagle gas stove, 2 radios, 1 amplifier, 1 speed punching bag, stereo speakers in walnut cabinet, '46 Chevy pickup. Call 489-2763. -18

1969 Necchi sewing machine & sewing table, or take over payments. 799-3633. 17

Nurseries, Plants, Flowers 34A

SHAMROCK — Live plants for sale. Nice party favors. 435-1582. -17

Good Things to Eat 35

Fresh country eggs. 488-8231. 15

Fresh milk 55c gal., eggs 45c doz. 4141 No. 40, 466-2907. -9

Our own Hickory smoked whole hams or slab bacon, 49c lb. Fresh scalded hogs to take out, ½ or whole 35c lb. Fresh ground beef, 10 lbs.—$4.50. Beef sides, 53c lb. Hind quarters 59c lb Front quarters 47c lb. cut & wrapped. Pork loins, 49c lb., cut free. We do custom butchering by appointment. We have casings on hand. Home Town Pack, west edge of Crete. 15

Clothing, Furs 36

Four formals, sizes 7-9. $5-$10 each. Only worn once. Eves. 466-3412. 23

Sharp female clothes, size 10, reasonable. 434-5023. -18

Lovely wedding gown & veil, size 12, several formals, all in excellent condition. Reasonable. 477-5479 17

Wedding gowns, formals worn once. Dresses in good condition. 434-1807. 24

Pianos, Musical Instruments 37

BALDWIN
PIANOS
RENT FIRST. It costs no more. Inquire about this unique plan. 13c
OUR 61ST YEAR
WALT
MUSIC CO.
1140 "O" 432-4421

Beautiful blonde Spinet piano, like new, $300 firm. 477-6575. 21

Beautiful Wurlitzer spinet piano, $300. 466-9004. 15

"Bob's Music Store," 2328 "O", Lincoln, Neb. Open* 1pm to 9pm. Mon. Through Fri. 9am to 5pm Sat. Come In! 17

Bundy clarinet — Excellent condition. 435-6878. 21

Cabinet Grand-Henderson upright piano, plays well, $85. 466-4675. 22

Complete PA system. 12 in. sock cymbal. 22 in. Zalain. 434-3435. 17

FUN & EASY
Let us show you how easy it is to play a HAMMOND ORGAN and it's really fun & satisfying when you make your own music, and of course you know you are playing the finest when you play a HAMMOND.
STOP TODAY—GET STARTED RIGHT AWAY.
Your exclusive dealer for
Hammond-Steinway
FREE LESSONS & MUSIC
DIETZE
MUSIC HOUSE
1208 "O" Lincoln, Neb. 31c

Custom built Gibson guitar amp., a steal for $200. 423-5250, 3000 Woods Dale. 21

Guitars! Amplifiers! Fender, Gibson, Harmony! At Bob's! 2328 "O" St., 432-9507, evenings. 21*

Epiphone guitar, Silvertone twin 12 amp., excellent condition! 475-1041, room 704. 19

Kustom amplifier, 15 in. horn, 2 15 in. Jensen speakers. 435-8936. 22

New Gibson EB2DC Bass Guitar. Gibsons latest & best. 477-6575. 21

Radios, Television & Service 38

ACE TELEVISION
2429 "O" RENT A TV 432-4466
Black-white, color 23c*

ANTENNAS INSTALLED
FISCHER 488-0358 29

ALL MAKES STEREO
TV, RADIO, repair. 12 hour service in your home or shop. Pay cash & save. Prompt service.
RELIABLE, 230 No. 10. 475-2685. 1c

Black & white Airline TV, good condition. 435 3601. 22

CB equipment for sale. Johnson & Pacer II, 1 base antenna. 112-983-5391. 23

CONSOLE COLOR TV
NEW MODERN WALNUT 20 IN.
$399.95
FREE RECORDS
($50 VALUE)
With PURCHASE of any Console stereo
LOW AS $199.95
BANK RATE TERMS
LINCOLN NORTHEAST
Appliance
4335 NO. 61 (IN HAVELOCK) 17c

Day-Night service. Color, black & white TVs. Service calls $5.95. Sullivan's TV Service. 432-6490. 4

Guaranteed used TVs, good selection, very reasonable. Portables, consoles. 477-8457. -18

Radios, Television & Service 38

Heath GD-107 portable stereo phonograph. Like new. $42. 489-5778. 16

Magnavox 23 in. TV, stereo, radio, combination, 30 ft. antenna, & rotor. Reasonable. 466-0803, after 6:30. 24

MOTOROLA COLOR TV, 1969 model, will take trade or sell on payments. Reliable, 475-2695 eves. 488-6100. 18c

Nearly new 18 in. portable color TV, lots of parts & service warranty left. Priced to sell fast. See Sat. or Sun. after 6pm. 2900 Franklin. 16

Roberts custom stereo tape recorder. Best offer. After 6, 489-6166. 16

21 in. black & white RCA mahogany console, 466-6460. 17

OVER-STOCK SALE
RCA - MOTOROLA
OTHERS, COLOR TV, Stereos — Will Sacrifice
THIS LOAD ONLY. Negotiation for larger facilities not yet completed.
BANK RATE TERMS.
LINCOLN NORTHEAST
Appliance
4335 NO. 61ST. (IN HAVELOCK) 17c

Home Furnishings 39

ACE TELEVISION
2429 "O" RENT A TV 432-4466
Black-white, color 23c*

ACTION AUCTION
6036 HAVELOCK AVE. Buy house full or consign. Store hours 8-5pm, 466-1622. 3c

All makes appliances—Used refrigerators, stoves. Guaranteed. 435-7819. Schroeder Appliances, 1834 G. 27c*

All makes vacuum cleaners repaired. HOPKINS, 114 No. 14, 432-1135. 28*

ALWAYS CASH
Stoves, refrigerators, misc. Part or complete homes. 432-5822, 466-4554. 2

Amana Refrigerators, Freezers, Side-by-Sides, Micro Wave Radar Range Ovens. Dale's Lockers, 6042 Havelock. 466-3495. 5

ATTENTION
RELIABLE PARTY TO ASSUME FINAL PAYMENTS ON LATE MODEL
Singer Touch & Sew
Zig-Zag automatic, Singer's best, NO DOWN PAYMENT to Qualified Buyer. 17c
Lincoln Northeast 434-9692

Antiqued oak dining room table, 6 chairs & buffet, $125. 434-2347. 23

Apt. size hutch, beautiful Baum-Ritter Birch, cost $89. Sell $45. 2 table lamps, new shades, cost $19, sell $5. 799-2697. 24

ACTION AUCTION, has six 30 in. electric stoves. Good condition. Come in today & shop. 6036 HAVELOCK. 15c

APPLIANCES
RECONDITIONED IN OUR OWN SHOP AND WARRANTED
Automatic Washers
Westinghouse ..... $ 50
Wringer Washers
Speed Queen ..... $ 75
Whirlpool ..... $ 75
Dryers
Speed Queen ..... $ 70
Bendix ..... $ 40
Westinghouse ..... $ 60
Westinghouse ..... $ 40
OTHERS START AT ..... $ 35
Ranges
40 in. Frigidaire ..... $ 60
40 in. electric ..... $ 60
40 in. ..... $ 35
30 in. Frigidaire ..... $ 65
Television Sets
RCA Color $250
23 in. Combinations Zenith, Magnavox & Curtis-Mathes ..... $125 to $175
Several good used black & white portable TVs.
COLOR TVs $185 UP.
OTHER USED TVs START AT $25.
Refrigerators
Coronado, apt. size, across top Freezer ..... $ 75
Admiral ..... $ 40
Christensen's
11th "M" St. 432-5365 19c

AT RELIABLE SEWING STORES
Scissors sharpened 49c. Pinking shears, 99c. 230 No. 10th. 30c

AT LIMING'S
We have something "NEW" in our FRONT WINDOW at 24TH & O—
Beautiful Spanish living room suite
That is not the only new item in our store.
The GREAT SAVINGS you make at
Liming's
2350 O
OPEN 8:30AM to 5:30PM DAILY
OPEN MON. & THURS. NIGHTS TIL 9PM. -15c

Automatic Maytag washers, dryers. Guaranteed. Mag's Washer Service, 432-3791. 12

Antique hall mirror. Newer Colonial stereo console. 823 B, 477-6635. -24

Blonde solid oak bunk bed set complete. 4 drawer chest. Like new. See at 4600 Linden. -24

B&B Used Furniture & Appliances
Use our 30 day layaway plan
Financing Available
210 So. 11th 477-8484 6

Bar. Bed-complete. Couch. Rockers, rollaway mattress. Tables. Misc. 432-9156. 2

Bargains at Liming's
We buy, we sell or trade
2350 "O" Street 9c

Beautiful cherry bedroom set, dresser with mirror, night stand, top quality mattress & box spring. Must sell this weekend. 489-5996. 22

Brown Kroehler hide-a-bed; blue early American chair with footstool; blue velvet straight back chair; white canopy bedroom set. 432-1405. 15

CHOOSE A STOVE TO PLEASE MOM
The wonderful, labor saving WESTINGHOUSE 30 in. electric range, with the new canopy top with all controls & "Warmer-Thawer & with or without self cleaning oven. See us before you buy for a real deal! 17c
Reddish Bros., Inc.
601 WEST VAN DORN 477-3944

Colonial bed, box springs & mattress, dresser & mirror, 4 months old. Kneehole maple desk, plate glass top. 488-6892 eves. 16

Complete double bed, fine condition, $35. Antique oak desk-bookcase $50. 466-2814. 23

CORNHUSKER HIWAY AUCTION
2534 CORNHUSKER HIWAY
Sale Every Sun. afternoon, 2pm. We buy, sell or trade. No sale too small to sell. Call 466-1844 for Bill.
WILLIAM WEGENER, AUCTIONEER

Dishwasher, $184. 18 ft. freezer, $279. White range, $185. Deluxe dryer, $179 Deluxe dishwasher $244. Deluxe 2-speed washer, $239. Goodyear Store 432-6521 6c

Dining room set. Secretary-china cabinet. Misc. 4225 Normal. 489-6036. 24

DUNGEON
At Limings
16 ft. Admiral, no frost refrigerator $195
Speed Queen gas dryer with matching washer $300
Deluxe Queen box spring & mattress $120
ABOVE ITEMS LIKE NEW.
French Provincial sofa $115
Two brown French Chairs
Nice hide-a-beds ..... $65 & $85
Dinettes $29.50
Lots of odds & ends in our used dept.
Our Dungeon is a Specialty
2350 O ST.
OPEN DAILY -17c
OPEN MON. & THURS. EVE. TIL 9
Open Sunday 1 to 5

GOURLAY BROS.
915 "O"
For the finest in Home Appliances. We carry SPEED QUEEN, ADMIRAL, HARDWICK, MONARCH, ORBON, DEXTER. ASK about our payment plan. Doing business in Lincoln since 1892. 17c

GOURLAY BROS.
915 "O" 432-1636
You owe it to yourself to see our selection of quality sewing machines, New and Used. Our selection of cabinets is GREAT! 17c

Lots of furniture to sell. 4102 Touzalin. 434-1434. 16

MAR. FURNITURE SALE
NEW FURNITURE
AT DISCOUNT
Warehouse Sale Sat.
Sat., Mar. 15, Sun., Mar. 16
Discount Warehouse 1630 O 15c

Home Furnishings 39

KIRBY VACUUM CLEANER, late model, buy it for 10 payments of $4.15. Reliable 432-7342, eves. 488-6100. 18c

OVER-STOCK SALE
WHIRLPOOL, refrigerators, dishwashers, Washers-dryers-more.
CLOSE OUT ON HOOVER SPINWASHERS & dryers.
PORT. VACS $49 VALUE ONLY $39.95
BANK RATE TERMS
LINCOLN NORTHEAST
Appliance
4335 No. 61st (In Havelock) 17c

Save at Wanek's
LARGEST SELECTION OF Name Brand Furniture—Carpets Appliances Color TV—Stereo
Nights 'til 9, Sunday 'til 6. 18*

SINGER TABLE MODEL sewing machine, left in repair & never picked up. Pay repair charge of $21 and it's yours. Reliable 475-2695, eves. 488-6100. 18c

Trade show quality female silver Toy Poodle for automatic washer. 488-8419. 21

Used 9 cu. ft. Frigidaire refrigerator, $40. Call 435-8782. 17

Valuable new sofa, must be sold, immediately for low price of $350. Gold antique velvet French Provincial style, 423-0200. 17

Wanted to buy: Furniture by the houseful. Phone 434-8179. 19*

1 repossessed vacuum cleaner. Take over payments. 477-6944 Kirby Co. 24

2 — 5 piece dinettes, 2 overstuffed chairs, 1 wardrobe, 3 kitchen chairs, 3 lamps, 1 chest of drawers, Speed Queen washer with tubs, gas range. 488-5794. 16

Building Material 40

EARLY SPRING BARGAINS
24 in. Bath Vanity with Top ... $39.95
Floor Level Post 5.39
4 ft. Wood Step Ladder 4.08
16 ft. Alum. Ext. Ladder 15.20
Open Sun. 10-4
JOHNSON CASHWAY
1820 R 432-2808 21c

Save money! Used lumber. Crawford Lumber, 644 West R. 435-3338, 435-7896. 29

15% DISCOUNT
BIRCH CABINETS
On Long-Bell birch kitchen cabinets, semi-assembled, unfinished. Complete instructions included for assembly & installation. 18
WATSON-BRICKSON LUMBER COMPANY
432-3304 660 N

Fuel, Firewood, etc. 42

DRY FIREPLACE WOOD
$9.50 — $12.50 — $15.00 — $29.00
ORDER TODAY !!! 466-4581 -15
OAK FIREPLACE WOOD
489-5094 20

Yes we still have season fireplace wood. Free delivery. 488-1201. -10

Business Office Equipment 43

Adding machines, typewriters for rent, sale Bloom's, 323 No. 13. 432-5258. 21*

RECONDITIONED CASH REGISTERS
KISSLER OFFICE EQUIPMENT CO.
1125 No. 10 432-7949 9

Machinery and Tools 44

Delta floor model drill press, ⅓ hp. motor, & shaper attachments. $100. 489-6641. -17

Wanted to buy — table saw, & miter box saw. 477-6732. 16

1500 lb. calcium carbide, large capacity acetylene generator. 435-7445 before 5. -21

Wanted to Buy 46

ALWAYS CASH
Stoves, refrigerators, misc. Part or complete homes. 432-5822, 466-4554. 2

Used Maytag automatics & dryers. 432-3791. 18

Wanted panel or camper, trade furniture & '61 Ford, 6, stick. 432-7491. 15

Want to buy. Campaign buttons, old & new, silver dollars, old coins. 488-7610 or write to Box 533 Lincoln. -18

White canopy bedroom set. 488-7859. -15

2 wheel trailer, 432-1736. 16

Employment

Help Wanted Women 48
(Guaranteed Salary Jobs)

APPLY NOW
WAITRESSES
Scott's Pancake shop at 13th & L has openings for full time help, from 6:30am till 2:30pm. Must be neat & personable. See Mr. Scott from 9am to 11am or call 477-1391 for appointment. 28

ARROW INN SUPPER CLUB
NIGHT WAITRESS
Pleasant working conditions, good pay. Apply in person.
1339 WEST O ST.

ATTENTION
General laundry help
Good working conditions. Apply in person. 5
Sanitary Towel & Laundry 3300 No. 41

Attractive Salary
Permanent position for a neat, intelligent, mature lady, for a food operation. Daytime hours. Call Mr. Brodersen for interview, 477-1266 or 477-8207. 20

At Bishops
CASHIER
Full time 6 day week with Sat. off. All company benefits. Apply in person, 1325 P St. -24

Beauty operator. Evans Beauty salon. Salary & commission. 432-1784. 122 No. 12. 21

BANKER'S LIFE NEBRASKA
Has opportunity for
CLERK TYPIST
Interesting duties requiring typing & aptitude for general office work. Good starting salary, opportunity to advance, liberal benefits, excellent working conditions, 36¼ hour week, Mon.-Fri. 24
Coiner at "O"
An equal opportunity employer. M-F.

CASHIER TYPIST
Permanent, challenging position for high school graduate with good grades, age 19 or above. General office duties, including typing, some figures, & meeting the public. Some experience preferred, good starting salary. 5 day week. Air-conditioned office. Liberal employee benefits. Will be interviewing from 9am to 1pm, March 15. See Mr. C. J. Beavers, Dial Finance Co., 124 No. 12. 15

Cashier 5pm-1am. Day time cocktail girl. Part time cocktail girl, eves. Esquire Club. 435-2646. 20

COCKTAIL WAITRESS
Wanted for nights. Auuly at Catman's Lounge after 4. Clayton House Hotel 10th & O. 20

COOK
Experienced cook, 6:30-2:30pm. Harmony Home. 432-4517. 2545 N. -21

CLERK TYPIST
Full time position, hours 8am to 4:30pm, Mon.-Fri Good typist, filing experience, pleasant telephone manner. Salary commensurate with ability. Apply St. Elizabeth Hospital Personnel Office 15

DAYTIME SALAD LADY
Apply Clayton House Restaurant, 10th & O. 21

Daytime waitress wanted. Apply Clayton House Restaurant, 10th & "O." 24

DIETARY
Opening for full time employment Call 489-7102. Madonna Home. 16

Daytime hostess wanted. Apply Clayton House Restaurant, 10th & O. -22

EXPERIENCED HAIRDRESSER
Apply in person at Lucille Duerr's House of Wigs at 147 So. 12. 22

Experienced woman for accountant's office, south Lincoln, typing & use of office machines very essential. Write age & qualifications to Station B, PO Box 257. 17

Full or part-time cocktail waitress. George's Bar, 26th & Cornhusker. 466-9926. 24

Help Wanted Women 48
(Guaranteed Salary Jobs)

Food Service Worker
Full time permanent position available to work on tray line. Work schedule 6:30am-3pm, with rotating weekends. Apply Lincoln General Hospital, Personnel Dept. 473-5242 weekdays 8-4:30pm. 24

Fashion Saleswomen
We are seeking a top ready-to-wear saleswoman for position of opportunity & permanency Background should include actual experience in ready-to-wear sales & keen interest in women's fashion. Liberal store discount, hospitalization insurance, & profit sharing plan. Apply Miss Irvan, 2nd floor. 29
HOVLAND SWANSON

Food waitress & Cocktail waitress for club. 475-1262. 17

Good typist (minimum 55 words per min.) Full manuscript work. Contact Joyce Ahlberg, Game Commission. 477-3921 for appt. Must have own transportation. 23

HOUSEKEEPER WANTED
Housewives welcome. Apply Great Plains Motel. 2732 O St. -20

Hostess for new remodeled coffee shop. Good working conditions, fringe benefits. Apply The Villager after 2pm, 5200 "O". 16

Immediate opening for alert girl with at least one year general office experience including shorthand. Must have pleasant phone manner and like to meet people. Two girl office; diversified duties; pleasant working conditions; quarterly profit sharing and many other benefits. Above average salary. Call for appointment. 18
PITNEY-BOWES, INC.
2025 "O" Street
Lincoln, Nebraska 68510
432-6114
An Equal Opportunity Employer

INTER-COM CLUB WAITRESS
Day hours. Will train, top wages, uniforms furnished. Apply Personnel Office Hotel Cornhusker. 20

LEE'S RESTAURANT
NEAR PIONEER PARK
PART-TIME WAITRESS $10 DAILY
4-12PM. SUNDAY OFF. MUST BE 21 AND HAVE TRANSPORTATION. CALL SYLVIA, 435-4393. 21

Kitchen helper
Mature woman for 3pm-8pm shift. Apply at Americana Nursing Center, 4405 Normal. -21

Licensed Practical Nurse
Full time permanent position for rotating shift available in our convalescent unit. You will be concerned exclusively with the care & comfort of elderly persons. Excellent pay & benefits. Extra pay for eve. & night work. Apply Lincoln General Hospital, Personnel Dept. 473-5242 weekdays 8-4:30pm. 24

LEGAL SECRETARY
Secretarial experience preferable. Shorthand & typing, must be neat & accurate. Excellent working conditions. Permanent position. Salary open. Replies held in strict confidence. Send resume to Journal-Star Box 476. 21*

MAGNETIC TAPE SELECTRIC TYPEWRITER OPERATORS
Experience desirable. Statistical typing. Phone 477-8977 for interview appointment. 22

MAID
Need full time year round help on unit cleaning, good pay, experience helpful but will train capable person. Contact Mr. Harral, 489-3841 Ext. 237. 22
Bryan Memorial Hospital
4848 SUMNER

Mature experienced woman for general office work. Providence Hospital. 22

MANAGER TRAINEE
Attractive, nice figure, good personality, able to converse intelligently with people. Excellent starting salary with rapid chance for advancement. Call for appointment, 434-8271, ask for Mr. Jerome. 28

MODELS—BETTE BONN
"Our 21st Year in Lincoln"
Train now for assignments paying $15-$50. See our models, Lincoln "HOBBY SHOW" and official hostesses for Omaha "HOME SHOW" Celebrity Week. Featuring "IN PERSON" stars from 6 Nationwide TV Shows: "HERE'S LUCY, MISSION IMPOSSIBLE, BEVERLY HILLBILLIES, PETTICOAT JUNCTION, GREEN ACRES, MY 3 SONS." Call now, you may Qualify. 11 303 Stuart Bldg. 432-1229

MANAGER'S SECRETARY
For catering & function booking. General motel correspondence in expanding convention center. Shorthand, typing, filing required. Age 25-35 preferred. Excellent opportunities & fringe benefits. Call for interview appointment, motel manager, Quality Motel, 434-9111. 22

NIGHT WAITRESS
Will train, top wages, uinforms furnished. Apply Personnel Office, Hotel Cornhusker. 23

Northeast Lincoln, general office. Typing, good with figures. 434-7407 8-5pm. 15

NURSE AIDE
7-3:30 shift. 5 day week, group insurance & meals. Apply now at 423-8521, Milder Manor, 1750 So. 20. 24*

NURSE AIDES NEEDED
Bryan Hospital
Classes starting soon for full time permanent nurse aides. Call for information for appointment, call between 7am-3pm, Mon.-Fri., 489-3841, ext. 223. -10

Part time help for floral & greenhouse work. Kramer Greenhouses, 10th & Van Dorn. 22

PART-TIME CONCESSION SALESLADY
Must be neat & courteous, 20 to 60 year. Ideal for students, housewives or moonlighters. Apply in person to Concession Manager, PERSHING AUDITORIUM. 17

Part time nights, 5-9, typing required. Call Mrs. Lundquist for appointment between 8am-5pm, 473-1193. -20

RN or LPNs wanted—for the 3-11 and the 11-7 shifts. Pleasant working conditions, new facilities. Phone 489-6591. -2

RELIEF CASHIER
Food room, Hotel Cornhusker, experience desired, group insurance, paid vacation, Apply Personnel Office. -20

SECRETARY
Responsible to assistant administrator for nursing service for staffing work schedules for all nursing service personnel. Requires personable poised person with good telephone personality. Ability to relate with people. This is a new position that requires usual secretary skills. Hours 8-4:30, Mon.-Fri. Hospital experience preferred, but not necessary. Apply Personnel Office, St. Elizabeth Hospital. 17

SECRETARIAL
Typing, adding machine, accuracy with figures necessary, will train, above average salary. North Central Van Lines, 2540 No. 27, 432-0326. -24

SERVICE DESK GIRL
Treasure City has opening for personable young lady for customer service desk. Mon. through Fri. 9-5pm. Must be neat & dependable. Apply in person. 16
TREASURE CITY
48th & Leighton
Lincoln, Neb.

SECRETARY
Good accurate typist, shorthand required. Secretarial experience preferable. Permanent position — 40 hours per week. Must have own transportation. Contact Joyce Ahlberg, Game Commission, 477-3921 for appointment. 24

STENOGRAPHER
Good typist for customer service, must be able to write own letters, no dictation, electric typewriter. Permanent full time position. Group insurance, paid vacations. Apply in person to Mr. Cunningham.
Stephenson's School Supply Co.
935 "O" 12

TRAY LINE
Full time position, 6:30am-3pm, must be willing to work weekends, no experience necessary. Apply Personnel Office, St. Elizabeth Hospital. 23

Waitress. Days. No Sundays or Holidays. 2332 O. 435-9736, 488-5161. -20

Help Wanted Women 48
(Guaranteed Salary Jobs)

TV DESK
Someone who is both creative & happy with repetitive work needed to staff Television & Radio desk. Responsibilities include compiling weekly television & radio logs & handling art & stories related thereto. Full time, 40 hour week. Fringe benefits. Would consider housewife.
Contact Bill Kreifel
CITY EDITOR—2ND FLOOR
Lincoln Evening Journal -10

TOP PAY
Part—Full Time
Babysitting — Care for Elderly & Convalescents in home or hospital.
We Sit Better, Inc.
Phone 477-9604 18*

WE NEED AN ASSISTANT
Distributing Director's for Fashion Two Twenty Cosmetics. Has opening for a woman to assist in stock room, general office work, & in training of other people. Part time to start, 30 hours a week. Salary discussed in interview. For interview appointment call 489-6220 Mon. between 1 & 4pm. 16

WANT PERSON
With secretarial skills to handle obituary & weather columns & stories. Good typist, pleasant personality, skill in English required. Shorthand not necessary, full time, 40 hour week. Fringe benefits. Would consider housewife. -10
Contact Bill Kreifel
CITY EDITOR—2ND FLOOR
Lincoln Evening Journal

Wanted part time help for health spa. Must be neat, attractive with outgoing personality. Call for appointment, ask for Mrs. Wilson, 434-8271. -21

YOUNG WOMAN
21-40 years old for permanent stock room work. 8am to 5pm. Mon. through Fri. Apply 1844 N. -18

Help Wanted Domestic 48A

Babysitter, your home, 4 year old boy. Mon.-Fri. Near 13th & C. 477-7071. 24

Babysitter, my home 7:30-5:30pm, 1 kindergarten child. May Morley or Wellington Greens area. Own transportation. 489-2886. 20

Housekeeper to help care for 2 boys, 5 & 7. Live in or out. 432-0937. 23

Lady for rest home work. 3-11. 466-2152. -20

Middle-aged lady — Cook meal for gentleman; exchange beautiful apartment. 466-6677. 15

Private living quarters, board & wages for responsible woman who will do housekeeping 5 days a week for business woman & father who is in good health. 488-9747 after 5pm, weekdays. Anytime Sat. & Sun. 22

Help Wanted Women 49
(commission jobs, sales, etc.)

Experienced or inexperienced hairdresser interested in a position at Joseph's Salon. Call Mr. Joseph for appointment. 20

FREE ENTERPRISE IN ACTION
Build present income & future retirement. Husbands & wives can work together. Lincoln & surrounding area, write for immediate contact. Journal-Star Box 551. 24

AVON CALLING
Beauty is our business. Why not make it yours too? Women everywhere are waiting to purchase AVON cosmetics and gifts. Call 432-1275 or write Journal-Star Box 546. 16c

Limited amount Tupperware dealerships available, full or part time. 434-4498. 21

Meet interesting people, 15-20 hrs. per week. Enjoy satisfaction of helping others while earning $100-200 per mo. Call 488-6936. 16

Rural Lancaster Co.
Does an AVON Representative call on you? We may need someone in your neighborhood. No obligation. Write or call
Ona M. Davis
Box 407
Fremont, Neb.
721-2007 16

WE HAVE WHAT YOU'RE LOOKING FOR
Steady income, flexible hours, challenging experience. Start a profitable business by calling, 489-6151 or 466-9041 after 4pm. -24

Let me show you how to earn $3-$5 an hour as a Beauty Counselor, no parties, no canvassing. Call A. June Hulbert, 489-3119. 15*

Help Wanted Farm 49A

Married man for year around general farm work, modern house furnished. Harold L. Anderson, Davey, 785-2757. 18

Help Wanted Men 50
(Salaried jobs)

Above average pay & benefits for steady man with some mechanical ability. Apply in person. Swingels, Crete. 21*

Architectural concrete plant expansion requires 2 mold setup inspectors & 1 experienced lab technician. Any combination of engineering, drafting, construction inspection & lab experience may qualify. Wages based on experience & ability. An equal opportunity employer. Contact Harlan Tabor, Inland Schokbeton, 6300 Cornhusker Hiway. -21

Barber wanted. Loyd's Barber Shop, 488-2121, 3835 South St. 15

BARTENDER
Wanted for Cattman's Lounge, part time, eves. Apply Clayton House Restaurant, 10th & O. 22

Be your own boss, net yourself $1000 per month. Drive coast to Coast & pull our trailers. Call Rod Dudley, Dudley Transcontinental Movers, 435-4343 or 488-4964. 17

BEN SIMON'S
Full time sales position in Men's Shoe Dept. High school graduate. Experience preferred, but not necessary. Apply Personnel Dept. 1215 O St. 21

BODY MAN
Painters helper & car clean-up man Paid vacations, insurance benefits good working conditions. 47½ hr week. Apply in person to Al Zach
MISLE CHEVROLET CO.
50th & O 17c

BRANCH MANAGER TRAINEE
TO TRAIN FOR CAREER AS EXECUTIVE WITH LARGE NATIONAL COMPANY
Ambitious career-minded people with executive potential will receive planned training in preparation for a career as a Branch Manager with the nation's oldest & largest consumer finance company. If selected, you will earn full salary as you train, with frequent increases directly related to your progress. Promotions to positions of greater responsibility are from within the company. Stable employment, outstanding employee benefits, & rapid promotions provide for a secure future. Age 21 or over, some college desirable, but not required. 7
HOUSEHOLD FINANCE CORP.
113 No. 11

Brick layer helper, steady employment. Call 488-5742 after 6:30pm. 23

Barber wanted, apprentice considered. Journal-Star Box 545. -22

BUS BOYS WANTED
Part or full time. Bus boys needed to work luncheon or eve. shift. Apply in person after 5pm to Clark Kotrous, Lincoln University Club, 11th Floor Stuart Bldg., 13th & P. -24

CUSTODIAN
Full time year round employment, experience helpful but will train capable man, good pay, fringe benefits. Contact Mr. Harral, 489-3841, ext. 237. 22
Bryan Memorial Hospital
4848 SUMNER

CUSTODIANS NEEDED
Part time custodians needed, above average wages paid. Also ideal part time for man & wife working together. For appointment, call 489-6008. 9

CAREER OPPORTUNITY
Leader in the office equipment field is looking for a technician interested in a career in servicing its equipment: Office Typewriters, Adding Machines, and Photo-copying Machines.
Experience in mechanics helpful but we will train. Liberal benefits: high starting salary, paid vacations. Call for appointment: 477-3705
ROYAL OFFICE TYPEWRITERS
DIV. OF LITTON INDUSTRIES
2021 "O" STREET -15

Delivery boy. Must be 18 or over. Evening hours. Apply in person, 2424 "O". 11

DINNER COOK
Experience preferred, good starting salary, opportunity for advancement. Paid vacation, group insurance. Apply Personnel Office, Hotel Cornhusker. -20

Help Wanted Men 50
(Salaried jobs)

DIESEL MECHANIC
Good salary, health & accident insurance, retirement program, year around employment at Louisville, Neb. Contact Mr. Vince Nelson, 2501 No. 11, Omaha, Neb. 24

DOUGHNUT MAKER'S ASSISTANT
Night shift, 11pm to 7am. Also
Fryer & Porter
Day hours. Apply in person 1pm to 7pm. -17
Mister Donut 5121 O

Electronic Technicians. Qualified to service television systems, sound systems, & hospital systems. Apply in person at Electronic Equipment Supply Co. 4327 No. 64. 20

Experienced masonry tender, must have drivers license. 489-2804. 15

EXPERIENCED BUS BOY. FULL TIME WORK, ELKS CLUB 131 NO. 15TH. APPLY IN PERSON TO MR SPENCER. 23

EXPERIENCED MECHANIC
We need an experienced mechanic for our shop Salary and excellent company benefits. Call or see Mr. Robert Dean for interivew. Dean Bros. Lincoln-Mercury. 477-5202. 15c

GENERAL FACTORY WORK
At Lincoln Airpark west. Qualified applicants will be trained in techniques of fiberglass reinforced Plastics. Must be able to work night shifts. Above average starting rate with regular increases & excellent benefits. Apply in person
BRUNSWICK CORP

Help Wanted Men 51
(Commission Jobs, Sales, etc.)

AMBITIOUS SALESMAN

One who is anxious to get ahead and needs only the opportunity to do it. Perhaps he is stymied now in a selling job that limits his income and his future.
We are a nationally recognized office equipment manufacturer growing at a rapid rate due to introduction of new products and increased national advertising. More new products will soon create greater expansion and openings for advancement.
Incentive income program handsomely rewards hard working successful salesman with 5 figure earning based on salary commissions, quarterly bonus and profit sharing. Position offers all known fringe benefits besides exclusive Lincoln Area territory. Applicant should have proven sales record, preferably in creative or in tangible lines, plus the ability to meet and sell top level executives.
Write or phone for interview.
J. R. Woodsmall, Branch Manager
C. F. Krouse, District Manager
PITNEY-BOWES, INC.
2025 "O" Street
Lincoln, Nebraska 68510
432-6114
An Equal Opportunity Employer 28

MORNING AND SUNDAY
Adult newspaper route

One immediate opening on established Newspaper route in Capitol Building area. Requires approximately 1 hour in early morning & ¾ hour on Sunday morning for deliveries.

If you have spare time & desire to increase your earnings (based upon number of subscribers). Call Mr. Les Moore, 477-8902. -10

JOURNAL-STAR PRINTING CO.
926 P St.

Real Estate Opportunity
STROUT
World's largest ranch and farm sales firm broke all sales and commissions records in 1968. We are actively seeking a broker to represent us in this area at once. Professional sales guidance, nationwide advertising program, famous Strout Catalog, buyers sent you weekly via computer, all signs and MORE, make possible substantial commission earnings for the man who knows land and can sell. For information and interview, contact STROUT REALTY, Regional Offices, 105 W. Jefferson Ave., Englewood, Colorado 80110. A

Salesman wanted. Prefer experienced man, 25 to 40. Must be able to relocate. Wickstrom Beauty Supply Co. 1134 N. 432-6577. -21

Help Wanted Men or Women 52
(Salaried jobs)

Couple as caretakers, 10 apts. pay rent & services. Write qualifications to: Journal-Star Box 489. 10

Cake baker & cake decorator, Klein's Bakery, 821 So. 11. 7

Couple as caretakers, 10 apts., pay rent & services. Write qualifications to: Journal-Star Box 542. -10

DINNER COOKS
Excellent opportunity in expanded new dining room, full fringe benefits, apply in person. No phone calls.
THE VILLAGER
5300 "O" -22

Excellent opportunity, manager downtown rooming house, furnished quarters, commissions. Journal-Star Box 523. 31

Experienced grill cook, afternoons. Apply Herm's Cafe, 740 West O. 16

Lino operator Fill in on TTS operation & newspaper makeup. Tecumseh Chieftain, Tecumseh, Neb. 26*

Man or lady to operate small offset press on part time basis. Pick your days or hours. Experience preferred; good working conditions. Call Mr. Kamas at 432-1917. 16

Part time work. Excellent earnings. World Book Encyclopedia. 466-1232. 12

Part time preparatory cook, salads, desserts. Mr. Johnson, 477-1900. 21

PATIO RESTAURANT
Is taking applications for part time or full time employment beginning last of March. Apply in person. 48th & Fremont. 21

PROJECT MANAGER
Needed immediately for neighborhood improvement program. Some background in community organization, recreation, school administration or social work required. Call Better Lincoln Committee for information. 432-5509. 23

REPORTER WANTED
For general writing & special assignment. J-School graduate preferred, strong English major with experience considered. Knowledge of Lincoln & Southeast Nebraska desirable. Full time, 40 hour week, no part time, fringe benefits.

Apply to Bill Kreifels, City Editor, 2nd floor.
Lincoln Journal -26*

TV DESK
Someone who is both creative & happy with repetitive work needed to staff Television & Radio Desk. Responsibilities include compiling weekly television & radio logs & handling art & stories related thereto Full time, 40 hour week. Fringe benefits. Would consider housewife. -10
Contact Bill Kreifel
CITY EDITOR—2ND FLOOR
Lincoln Evening Journal

WANT PERSON
With secretarial skills to handle obituary & weather columns & stories. Good typist, pleasant personality, skill in English required. Shorthand not necessary. Full time, 40 hour week. Fringe benefits. Would consider housewife. -10
Contact Bill Kreifel
CITY EDITOR—2ND FLOOR
Lincoln Evening Journal

Help Wanted Men or Women 52A
(Commission Jobs, Sales, etc.)

Can you manage your time? Good money wholesaling from your home. Part, full time. 477-6582. 8

REAL ESTATE SALESMAN NEEDED
Off street parking, convenient to the Lincoln sales area. Member Multiple Listing Service. Call Herb Glancy 489-3871. 23
GLANCY REAL ESTATE

UNUSUAL OPPORTUNITY
For Ambitious, Licensed
REAL ESTATE
Salesperson, exclusive agency for new homes and sales of pre-owned homes. Member of Multiple Listing Service, free parking, private office, liberal commission schedule. We need help to take care of our increasing volume of sales and inquiries. For confidential, personal interview call Lou Sommerhauser 477-5113. 21c

Employment Agencies 54

BOOMER'S
PERSONNEL CENTER
Employment Counselors Since 1911.
NEED A JOB?
SEE US TODAY!
424 Sharp Bldg. 432-8559 15c

Positions Wanted Women 55

Attention, loving care, 1 child, my home weekly. 423-5231. 16

Babysitting, my home, age 2-5, College View area. 488-9791. 23

Babysitting my home weekdays, 489-6195. Providence Hospital area. 4312 J St. 24

Babysitting, my home, evenings, 24th & Lake vicinity, 489-6773. 17

Babysitting — 2018 "A" License pending. Fenced back yard, 3-4 years, 435-7066. 23

Babysitting my home, by young mother, northeast Lincoln area. 466-0160. 15

Babysitting, my home, references. Fenced yard. 13th & South. 477-3021. 17

Babysitting, my home, Southeast High area. 488-4253. 19

Babysitting my home 27th & Cornhusker area 5 days weekly. 466-4671. 22

Capable young mother will babysit pre-school age. 40th & Lenox, 489-1197. 23

Experienced seamstress desires full time position in men's alterations. 434-1363. -21

Ironing, pickup & delivery. Reasonable. 432-6115. 16

Ironing. Professionally done. Free pickup-delivery. 466-4581. -17

Mother of girl will babysit one child. 488-3524. 42nd & Van Dorn. 19

"Room For One More." 2-4 yrs. license pending. 3750 Sumner. 489-6423. 20

Positions Wanted Men 56

Experienced in grocery & produce management — Specializing in displays. Write Journal-Star Box 536. 19

Salesman or Security Guard. Journal-Star Box 544. 16

Financial

Business Opportunity 57

DAIRY QUEEN
Land, buildings & equipment. Excellent location, North Cotner & Starr. 434-6020. -24

For sale or lease sandwich-soft ice cream specialty store, a year old. One of top stores in a nationwide franchise. Excellent location in Lincoln. Journal-Star Box 500. 22

For sale. Entire stock of standard Chinshillas with cages & all equipment, 466-8717 evenings or weekends. 24

Garage business for sale, inventory & equipment, good location, 6033 Havelock, 466-7644 or 466-9736. 17

Heart attack causes the sale or trade of Motel trailer court and living Quarters. Good income. Terms. Box 334, Hastings, Nebr. or call 462-5266. 17

JUST LISTED!
BEAUTY SHOP in top downtown location. Price includes all fixtures & equipment. $6000. Stuart Goldberg, 423-6985 — Gateway Realty, 489-6581. 18c

Laundramat: 19 washers, 7 dryers & other misc. equipment. Reasonable. 435-2127, 488-1110. 16

Laundramat for sale — Ideal location, near college & shopping area. 3943 So. 48. Owner out of town, must sell. 488-9918. 18

Money making project for boy scouts, girl scouts, campfire girls, other communities organizations. Phone Lincoln 435-2193 or write Money Making Box 686 Lincoln, Neb. 68501. 24

Modern garage for sale, filling station and car wash combined. Former Rambler dealership. Columbus, Neb. 68601. Phone 563-5156 or write Box 1027. 19

MOTELS & DRIVE-INS WANTED
We sell the best. Send details, terms to A
DON McGINNIS, 4444 B, Lincoln, Neb.

MONEY making Tavern 30 miles Southeast of Lincoln. Here is a good buy. Owner must sell because of Doctor's orders. Lee Sittler 459-3293 of Gateway Realty 489-6581. 16c

OWN YOUR OWN
business. Wonderful opportunity for couple to do better-than-average with the Baskin-Robbins Ice Cream Store at 3737 South 27th Street. Other business obligations force us to let this money-maker go. 30-day training period included. Busy season about to start. Take advantage of a very low price for a well-established business. Call Mr. Kamas at 432-1917. 16

Selling — Recently remodeled fully equipped steak house. Wonderful location, 785-2881. 16

Service station for lease, average 15,000 gallons per mo. Location at 5901 Fremont offers managerial responsibilities, above average profits with a minimum of investment. For information contact, John Leek at 477-4493, after 5pm, 423-9203. -3

VENDING OPPORTUNITY
Exciting opportunity in one of the fastest growing fields in the United States. Own your own vending machine, distributorship (cigarette, candy, etc.) with exclusive territorial rights. Unlimited financing. Our company has 10 years vending background & is now expanding into Nebraska. Investment range between 3 to 10,000 if you qualify. Write giving simply your name, address, age, phone no, present occupation, previous educational & job background. Our representative will contact you within 10 days to obtain & give more details. Journal-Star Box 549. 17

Money to Loan 58

"Mortgage Money Available"
New construction, income producing properties only, i.e. nursing homes, hotels, motels, apts., etc. $50,000—$5,000,000. Brokers protected!
F. S. M. & G. Corp.
1055 St. Charles Ave., Suite 603
New Orleans, La. 70130 21

Rooms and Board

Rooms, Sleeping 62

16th & P — Carpeted. Studio sleeping room. Men. $45. 432-2419, 488-2205. -10

420 So. 17 — Clean, warm, lavatory, employed gentlemen. 30

1301 Washington — Employed gentleman, $25. No drinking. Bus. 477-4834. -7

1720 Harwood — Close hospital, shopping, refrigerator, middle-aged lady. 423-7016. -24

1742 M — Close in, south room, men. 432-3196. -17

2430 R — Large quiet room, cross ventilation, nicely furnished, antenna, kitchenette. 24

6605 Ballard — Modern, clean, private entrance. Employed gentleman. $25. 466-5561. -24

South, close in, privacy, quiet, bus, shopping, phone, antenna, 432-7954. 18

2 rooms in nice home, well ventilated. 1902 So. 27. 423-0853. 17

Large nicely furnished front room, next bath. Telephone. Gentleman, 423-5759. 24

Share Living Quarters 64

Capitol area — Girls share lovely apt., no smoking, drinking. 432-4908. 12

Girl to share house. Call 432-9487. 15

Girl to share apt. After 5. Manor 501 So. 13 A-1. 20

Girl to share older house. Phone 423-2261 after 5. 20

Girl to share lovely home in Capitol Beach area, share expenses. 477-2221 9am-3pm. 21

Share my small apt. with lady on Social Security. Cheap. 432-1196. 15

Wanted. Girl to share nice apt. 435-3301. 12

1 room mate to share house. 477-3432. 17

Apartments, Furnished 65

7th & Garfield — Basement, nicely furnished. Bar, utilities. 432-8730. 23

11th & G — Attractive 1 & 2 bedroom apts., utilities paid, working girls. 435-8628, 488-4190. 18

12th & M
Downtown furnished or unfurnished efficiency apt. 314 So. 12th. Phone 477-1511 or 432-3246. 1

13th & F—Attractive, 1st floor bedroom, dining room, living room, kitchen, bath. Beautiful new wall-to-wall carpeting. Desirable for middle-aged, older women. Front door bus. $110 utilities paid. 488-1244. 23

15th & South — 2 rooms, clean, warm, parking, utilities, $45. 1840 So. 15. 423-8352. 23

16TH & D
New furnished efficiency apt., stove, refrigerator, central air conditioning, carpeted, drapes, 1 person only, $110. 1609 D, 435-1989. -15

17TH & PAWNEE
Woodshire Manor—1 bedroom, $130. 2 bedroom, $155 Nicely furnished, carpeted, tile bath, shower, off-street parking. 423-6991, 423-0648. 22*

27 & S — 1 bedroom, man only (share bath) $45. Call Putney 475-2678 or 488-4219. 24

27th & N — 1 room efficiency, utilities included. 477-9666, 435-4306. 24

27th & F — 4 rooms, regular brick apt. bldg. Available Apr. 1. Laundry facilities, clean, air-conditioned. $85. 432-1716. 12

135 F — First floor, large efficiency, private bath, laundry, storage, $35. -24

220 So. 26 — Clean basement apt. Utilities paid. Private entrance. Single man preferred. $55. Eves. 466-0952. 22

305½ So. 11 — Small apt., utilities, bath, employed gentleman, $37.50, 432-6180. 13

420 So. 17 — 3 rooms, 2nd floor, quiet, Adults. No pets. -2

429 So. 12 — 1132 K — 13 room apartments. Utilities. 432-4088. 432-8314. 28*

512 No. 26 — Available, efficiency, men only. $35. 423-5268. 24

635 So. 28 — Attractive two room apt. Twin beds, bedroom. Large living room, with fireplace, kitchenette & dinette. Private modern bath & main entrance. For 1 or 2 working male adults. 11

643 So. 11 — 1, 2, 3, room apts. $30-$55, utilities paid. 477-6105. -17*

840 So. 44 — 3 rooms, basement shower, $80, utilities paid. 488-6870. 24

901 So. 10 — Efficiencies, clean, antenna, adults. Utilities. $50-$65. Available. 432-4170. 2

1003 So. 34 — 3 room apt. All utilities paid. Carpeted. 435-3488. 16

1020 B—4 large rooms, private bath, off-street parking. 16

1105 So. 12 — 3rd floor, clean large efficiency, utilities except lights. Gentlemen. 16

1111 H — The Francine — 3 rooms, private bath. $50-$60. 435-5626. -21*

1136 So. 11 — Basement, available now, $58. 477-8191 after 4:30. -22

1221 B. 1 bedroom, carpeted, furnished apt. 432-0077 23

1228 H—$45
3 large rooms, share bath with another lady, Apr. 1st. Lady only. 432-1716. 15c

1235 A — Ladies — 2 room efficiency, bath, heat furnished. $65. 432-2901. 28

1319 C — Spacious one bedroom, ground, laundry, parking. $85. 488-2383. -22

1438 D —1 bedroom, new furniture, redecorated, carpeted, washing, $80. 423-3846. 23

1516 So. 19 — Responsible mature gentleman, 1 bedroom, nicely furnished, carpeted, air-conditioned, $90. 423-6237, after 5pm. 9

1626 B — One bedroom, private parking, immaculate. Close to stores & bus. 477-1616, 432-0248. 24

1717 D—Clean room, small kitchen, for working girl, $40. 477-2988. -7

1734 N. Nicely furnished clean apt. Single person. 435-5510 before 4pm. -9

1827 F — Spacious one bedroom, in new building, attractively furnished, laundry facilities, $145 except electricity. 423-3846. -15

1829 "O"—Three room apt. Private bath. Steam heat. Antenna. Washer, dryer. Inquire 1831 "O." Call 432-1933. 15

1900 Washington. Beautiful bedroom, living room combination, carpeted, 096. Utilities & air conditioner furnished. Married couple or nice middle-aged person please. 423-2547. -24

1900 Prospect — Large kitchen, 1 bedroom, utilities paid, $87.50. 423-4088. -11

1930 Washington — Air-conditioned deluxe one bedroom apt. Busline. Adults. $145. Available Apr. 1. 423-6012. 21

2203 So. 8 — 3 bedroom, 4-6. $95. Tenant pays lights & garbage. 435-3241, 423-2720. 22

2430 R—3 rooms, share bath; 2 rooms efficiency, private bath. 19

2436 Vine — 2 bedroom, 1st & 2nd. 1 bedroom on 3rd. 432-1806. 5

2340 West O Trailer apts., working girls or couple. 432-7931, 477-9848. 8

2625 No. 9 — Trailer houses & spaces. Belmont area. Woolen's, 477-6563. 12

2737 P — Middle-aged working lady 1 bedroom, $50. 432-3253. 15

2804 Que—Two 2 room apts., upstairs, utilities paid. 435-8749. 15

2905 Apple — 2 bedroom, Apr. 1 $110. Tenant pays utilities. 435-3241, 423-2720. 22

2917 No. 43 — Upstairs, 3 rooms & bath, $60. 466-1426. -20

3019 Holdrege — 2 room, private bath. 477-5907. 21

3335 NO. 48
Very nice apt. one bedroom air-conditioned, off-street parking. No children or pets, married couples only. 466-3416, 466-1933. 21c

4242 E — Stone duplex, completely furnished, 1st floor, full divided basement, 1 large bedroom, living room, kitchen-dinette, tile bath & shower, centrally air-conditioned, off street parking. $97.50. Call 488-7771 weekends & eves., for appointment to see. -24

4320 Madison. 2 rooms, share bath, utilities paid. 466-9433. -9

APT. FURNITURE RENTALS
Interiors Diversified
1230 South 432-8851
19c*

ACE TELEVISION
RENT A TV
2429 "O Black—white, color 432-4466
23c*

APT. SEEKING
Lincoln's One Stop

BLACK STONE, 300 So. 16 Efficiency, $60 1 bedroom, $95	432-2475
MANOR, 501 So. 13 1 Bedroom, $60.25 Efficiency, $49.50	432-2106
BRYAN, 1235 K Efficiency, $66.95	435-6453
HOLLY, 1144 So. 11 1 Bedroom, $77.25	477-7075
ROOSEVELT, 511 So. 13 1 Bedroom, $100.45	432-5656
SHURTLEFF ARMS, 645 So. 17 1 Bedroom, $108.15	432-2120
WOODROW, 640 So. 12 Efficiency, $66.95	432-2103

Shurtleff's
435-3241 1309 L 16c

Basement apt., men only, private entrance, off-street parking, busline. 432-1942. 22

CHECK WITH CONGRESS INN
About rooms, kitchenettes, or apts. 477-4488. 28c*

Carpeted living room, air-conditioned, bus, laundramat, parking, bedroom. 489-7171, 488-9765. 7

Close in, 1 room apt., for quiet single man. 432-6226 after 4pm. -21

Capitol area — Lovely bedroom, living, electric kitchen, woman, references. 432-4908. 12

Downtown furnished apts. 1132 N, 477-8659. 19*

Furnished apt., 1 or 2 bedroom, utilities furnished, $65. 432-0265. 22

Furnished 1 bedroom basement apt., nice. April 1. Appointment 489-6086. 20

Ground level bedroom apt. Private entrance, bath, parking. 2400 N. 10

HEAT PAID $40-$65
1 & 2 bedroom units
1310 No. 21
3052 W
4526 Baldwin 18
Call 477-3201 for appointment.

Immediate, clean, 1736 So. 11 — 2 bedrooms, living room, dining room, kitchen, basement. $85 plus utilities. 477-2057. 16

Middleaged couple, caretaker, exchange 3 room apt. 1421 P. 432-2407, 489-3603. 21*

Waverly — Basement one bedroom, paneled, all utilities except electricity. Available now. 786-3775, 434-5113. -18

Would like employed couple, 2 girls, spacious clean studio apt., good neighborhood, well managed building, ample parking, washing facilities. 432-1437. 9

1 bedroom, built-in stove, air-conditioned, heat furnished. 477-9059 eves. 23

3 rooms, 1st floor, private entrances, carpeted, parking, shopping. 423-6619. -11

2 bedroom ground floor, fenced yard, Capitol Beach area. 432-5091. 4

$60, nice 4 room apt. plus bath, parking, private entrance, well located, child accepted. 488-4181. -21

Apartments, Unfurnished 66

16th & C — New air-conditioned, one bedroom, carpeted, $130. 423-6985. 17

17th & Euclid. 1 large bedroom, first floor, air-conditioned, stove, refrigerator. 488-7468. -24

20th & Washington — Deluxe 2 bedrooms, carpeted, coppertone stove, refrigerator, laundry, utilities except electricity, $140. 488-2383. 23

25TH & A
1 bedroom, living room, kitchen, excellent condition, quiet, stove & refrigerator, $100. 12
FARM & HOME CO.
423-6439 330 So. 13 432-5559

1129 Plum — 1 bedroom, 1st floor, stove, refrigerator, air-conditioned. 423-2612. 3

1217 So 21—New apts., 1 & 2 bedrooms. 423-6341, 477-3690. 15*

1225 B — Deluxe brick spacious one bedroom, fully carpeted, stove, refrigerator, air-conditioned, laundry. $105. 488-2383. -22

1317 So. 19 —Living room, bedroom, kitchen, bath, range, refrigerator, air-conditioned, washing facilities. $75. 423-9247. 11

1845 F — New deluxe 2 bedroom apt. Utilities paid. Adults only. $250 per mo. 423-3288. -21c

2003 G — 3 bedroom, $100. Available Apr. 1. Tenant pays utilities. 435-3241, 423-2720. 22

2505 A. New 1 bedroom, stove, refrigerator, disposal, carpeting, air conditioning, tile bath, parking, $115. 466-1235. 22

5401 ERVIN
Deluxe 2 bedroom, carpeted, draped, stove, refrigerator, central air Private basement. Adults. No pets. 489-1828. -3

ACE TELEVISION
RENT A TV
2429 "O" 432-4466
Black-white, color
23c*

AT 1405 Idlywild, we have a spacious 2 bedroom lower unit, with fireplace, and a spacious 3 bedroom upper unit. Each rents for $125 plus utilities. Basement, garage. Newly renovated and ready for occupancy. HARRINGTON ASSOCIATES, INC. 475-2678. 15c

Basement, 3 rooms, clean, stove, refrigerator, utilities, adults. $50.50. 488-3538. 2

NEW, NEW, NEW
1845 F — For those who enjoy the finer things in life. The new Cal Mar Vista, 2 bedrooms, 2 baths, all electric kitchen with dishwasher, central air, wall to wall carpets. From $230 to $275 per mo. All utilities paid. Ready for occupancy now.
47th & Dudley—The French Quarter. We will have 5—2 bedroom & 2—1 bedroom apts. completed in this new building this week. From $135 to $150. Children accepted.
5025 Prescott Ave — Choice 2 bedroom, central air, wall to wall carpets, all electric kitchen. Adults. $150.
13th & A—Outstanding deluxe 2 bedrooms, 2 baths, carpeted, all electric kitchen includes dishwasher, central air & private balconies. Adults only. From $245 & up. -5c
NEBRASKA
Real Estate Corp. 434-8281
Managers of Lincoln's Finest Apts.
Eves. 423-3288, 477-1674, 423-3867

NOW RENTING
Comfortable Living In
ALL NEW
WASHINGTON PLAZA
(½ blk. South of Washington on 20th)
Luxurious 1 & 2
Bedroom Apts.
Carpeted—Drapes—Air-conditioned — Pool—Built-ins—Parking.
For appointment call
423-4926 423-3103 423-6286 2

Spacious, newly decorated bedroom apt. Second floor. Close in. Heated garage. Quiet mature couple. No children or pets. $90. 477-1516. 22

Spacious 2 bedroom, den or 3rd bedroom, University Place, $87.50, heat, water furnished. 466-4632, 489-5781. 22

1 & 2 bedroom, 1st & Cornhusker, stove & refrigerator furnished, 466-2777, 434-2947. 24

1, 2 & 3 bedroom units, $35-$70 includes heat. 477-3201. 24*

Apartments, Furn. & Unfurn. 67

13th F & G. Comfortable. Basement, 3 rooms, bath, parking, some duties. Reasonable. 423-8885, 423-2063. -18

644 West A — Suburban. Private bath, living, kitchen. $29. 432-2772. 21

1942 S—Near University. 2-4 rooms, $25-$39. 432-2772. 15

CADCO APTS.
25th & N
One bedroom apts. Available now. Carpeting, Drapes, GE appliances, Laundry facilities, private sundecks, air conditioning, all utilities paid. From $155 mo. 15
477-9236 After 5, 477-5390

Efficiency apt., furnished, $80
New 1 bedroom unfurnished, $120
New 1 bedroom furnished, $145
All utilities furnished except electricity. -7
A. HOCK JR.
477-6911 477-7923

Moving, Packing, Storage 68

CHET'S TRANSFER
432-3151
THE "WHITE KNIGHT MOVERS"
ONE ITEM OR A HOUSEFUL
BETTER SERVICE & RATES 2c

Real Estate for Rent

Houses for Rent 69

444 C — 2 bedroom, large living, dining room, kitchen, garage, $85. Call 423-2155. 23

923 So. 24—3 bedroom, full basement, garage, clean, available Apr. 1. Call weekdays after 5:30pm, all day Sat. 466-2589. 22

1615 Grace — 2 bedroom, carpeted, redecorated, new furnace, basement, 423-3846. 23

2311 So. 9 — 3 bedroom. Apr. 1. $95. Tenant pays utilities. Will furnish for $125. 435-3241, 423-2720. 22

2444 B — 4 bedrooms, 2 baths, garage, immediate possession, $125. 423-6985. 17

2703 So. 10 — Roomy, 3 bedrooms, 2 baths, stove, refrigerator. 477-1036. -24

2 bedroom, finished basement, attached garage, air-conditioned. Kessler Blvd. 423-8125. -24

4147 M — Two bedroom brick duplex. Stove, refrigerator. Utilities. 488-1367. 12c

4734 Adams, 4 bedrooms, $85
450 So. 44th, 2 bedrooms, $110
HARRINGTON'S 475-2678 24c

7221 Custer — 2 bedroom, roomy, garden, $80. 786-5448, 435-1466. Mar. 30. 12

Available June 15th
8 room, older, modern home. Well built, insulated, combination storm windows, central gas heat, only 12 minutes to downtown Lincoln. Pasture & barns available, ideal for horse lovers.
Unless you have good credit rating & can supply 5 sound references do not inquire. Journal-Star Box 543. -22

East Campus, 4300 Starr, Apr. 1. $195, includes utilities, carpet, drapes, central air, double garage fireplace. 17

MOVING'S NO CHORE
With a reliable HERTZ Truck. Low rates. 1610 Cornhusker, 432-1037. 19c

South Lincoln—6 bedrooms, living, dining, sunroom. Call evenings. 434-4306. 15

Students only — 4 bedrooms, $115, 2211 So. 10th. 489-1632. 10

2 bedroom studio home South of Lincoln country club. Attached garage. $125. 423-6483. 24c

2 bedroom house. 466-3140. 23

8 room house, all modern, full basement. Phone 994-3628. 17

3 bedroom house, large family room & garage, available immediately. 5610 Wilshire. Call for appointment after 6 & weekends, 434-9537. 24

8 room, 4 bedroom, family room, redwood deck, patio, 2 fireplaces, full basement, near St. Theresa & Randolph Schools. $190. References. 489-3022. -24

Houses for Rent, Furnished 70

343 So. 20 — Good small house. Near downtown. $45. 432-2772. 23

Duplexes for Rent 70A

1009 So. 9th — 1 bedroom air-conditioned, stove, refrigerator, heat furnished $55. -24

2434 So. 10 — Close to shopping center & bus, 423-8249. -9

5417 Meredeth — 2 bedroom, available Apr. 1. Garage, washer, dryer, refrigerator & range. $125. Elmer Essink, 432-5365 days. Eves. 995-5772 Firth. 11

SPACIOUS BRICK
3825 Randolph—Carpet, drapes, appliances, central air, attached garage, yard care, adults, no pets, Apr. 1. $185. 489-2249, 488-1803. 16

2 bedroom upper, 1 bedroom lower, partially furnished, appliances, newly carpeted, individually controlled heat, new shopping, adults, 423-4042, 1920 Ryons. 23

Wanted to Rent 71

Clean, comfortable 3-4 bedroom home. 434-2791, business hours. 22

Small partially furnished apt., reasonable, south or east area. 477-9660. 20

Small farmhouse, furnished, Mrs. Edith Kapke, 3104 Orchard, 435-3009. 24

Wanted to rent by the 25th of Apr., 2 bedroom furnished home in vicinity of Penal Complex & on bus route. Call 435-3055 between 5-8pm. A

Will pay good rent for a 2-3 bedroom home or duplex, separate dining room. Preferably near southeast section of Lincoln. Couple, 2½ year old child. By end of April. Excellent references. No agents. Contact Bill, 472-3181 ext. 34, 432-9183 eves. A

Office Store Buildings 72

16TH & O
Approximately 3000 sq. ft. office space. Will remodel to suit tenant 432-1588 29

140 So. 48—850 sq. ft. paneled office. Ample parking. 488-9138. 26*

Building for rent approximately 3,200 sq ft 27 & Cornhusker Hiway 466-5272. 15

Industrial building — 6,000 sq. ft. Offices, warehouse & dock, with truck entrance. Main thoroughfare, northeast. Ideal small factory or wholesale. Ready for occupancy. 477-1616, 432-0248. 24

Office Store Buildings 72

LOW COST—DOWNTOWN
900 sq. ft. with attractive front, located on 13th Street. All utilities paid; by month or long-term lease. Call Mr. Kamas at 432-1917. 16

Newly decorated, carpeted, air-conditioned, Normal & South. May. 489-7171, 488-9765. 7

Offices, storeroom, 2631 & 2643 Randolph. Business, professional. 488-4979, 432-6109. 31

4 rooms Office space, 825 sq. ft., second floor Nebraska Theater Bldg Very reasonable. 432-7571, ext. 40. 27*

625 feet, very nice paneled office. Excellent parking, immediately available, very reasonable. No. 48th, 466-1946. 15

3 room suite, 4100 Cornhusker Hwy. 466-2777, 434-2947. 24

Acreages and Farms for Rent 74

4911 So. 14 — 2 bedroom modern house with 2 acres, 423-3846. 23

Real Estate for Sale

Farms for Sale 75

Improved level 80 acres, 5 miles west of Milford on gravel road, house in good condition. Wood corn crib, 5000 bushel capacity, 20x50 ft. machine shed. New owner has possiblity of renting adjacent 160 acres. immediate possession. Contact Dunlap & Son Real Estate, Farmers & Merchants bank building, Milford, Neb., 762-2611. After 6pm, 761-5781. 23

LAND
LIST WITH THE LEADER. Recent farm sales has depleated our supply of listings. Free appraisals.
1. NORTHWEST OF LINCOLN — A choice 290 acres nearly all bottom ground, located northwest of Lincoln near Raymond on Highway 79. Excellent improvements including new home. This is one of Lancaster County's finest farms.
2. An excellent 80 acres of bottom ground just northeast of Lincoln. All tillable, could be irrigated. Call for information. 22c
"INVEST IN LAND"
LINCOLN SECURITIES CO. 432-7591
609 Lincoln Benefit Life Bldg.
Bill Beckman 488-4608
Virgil Beckman 432-5837

LAND
1. JUST LISTED—A choice 290 acres nearly all bottom ground, located northwest of Lincoln near Raymond on Highway 79. Excellent improvements including new home. This is one of Lancaster County's finest farms.
2. If you're thinking of building outside Lincoln this spring, please call us as we have acreages that might interest you. 15c
"INVEST IN LAND"
LINCOLN SECURITIES CO. 432-7591
609 Lincoln Benefit Life Bldg.
Bill Beckman 488-4608
Virgil Beckman 432-5837

CAN YOU afford to miss the chance to see these before they sell?
145 Acres NW of Ceresco.
160 Acres NW of Raymond
272 Acres SW of Sprague.
12½ acres (large hog farm setup) E. of Waco.
LEE SITTLER, Farm Mgr. 489-3293 of Gateway Realty 489-6581. 16c

FARMERS NATIONAL CO.
Professional Farm Management
Wes Furrer, 3875 Smith, 488-5506
Phil Lynes, 6300 Aylesworth, 434-5711 22c

List your Farm with experienced and qualified personnel. Contact Steve Althouse, Res. 488-6150, Office 432-2627. Edwards Real Estate, 727 So. 11th, Lincoln, Neb. 30c

280 ACRES
Unimproved, terraced, dams, ponds. Will sell 80, 160 or 120, or what you want. 2 miles north, 2 miles west of No. 14th & Interstate. 16c
Belmont Real Estate
BILL 489-4002 STAN 466-6987
DELMER 435-5992 ALICE 489-4002
CARL 435-1364 RIEF 466-5603
OFFICE 477-2760

Unimproved 80, also 7 acre tract, good building site, 8 miles north on 14th St., ½ miles west. No phone calls. Jack Wescott. -20

72 acres on Interstate near Ashland. 477-1267 16

Acreages for Sale 76

49th Old Cheney Road — 1 acre, 3 bedroom older home, good condition, plenty rose bushes, flowers, fruit trees. $17,500. 488-2667. -17

ACREAGE
Entire set of farm buildings & 10 acres, 3 miles south of Crete corner on Hiway 77. $15,000. 17c
C. Wilcox Co., 466-3283

CENTENNIAL AGENCY
Comfortable country living only one-half mile from city limits on paving. No city taxes. School bus by door to good Waverly schools. Large 3 bedroom stone tri-level home plus over an acre of land. Priced at only $27,500. 17
Office 4733 Prescott 489-7153
Karen J. Meyer 782-2246

FUN to PLAY AROUND with—3 to 10 acres, all areas. Buy on contract, easy terms for your savings and investment funds. Country Home planning, financing, building. Earle BURNETT Co., Realtor, Anderson Bldg., 432-1077 or 432-9195. 18

FIRST OPEN HOUSE
ACREAGE
Sun., March 16
2 to 5
New 3 bedroom, with central air. Large double garage, finished walkout basement, large 3 acre plus lot, lovely view.
Go West A to end of pavement, south ¼ mi. & west same. 16
THE COMMONWEALTH CO.
435-6592 432-2746

Move out to blue skies
Move out to good schools
Move out to good fishin'
Move out to the good life
6 acres on blacktop
1 mile south of Hickman
992-2890 Sat. & Sun. 16

WE HAVE several good improved & unimproved acreages available. For details, be sure & see our TV program on Channel 10 at 12:15 this Sunday. For immediate information, call Lee Sittler 489-3293 of Gateway Realty 489-6581. 16c

Lots for Sale 77

53RD & RANDOLPH — 121x75, priced to sell. -3
488-2369 Don J. Evans

47th & Starr — Zoned multiple, $11,000.
46th & F — Duplex zoned, $4,700.
30th & W — Duplex zoned, $2,500. 434-1029 eves. -3

BE SURE TO SEE PINE LAKE, before you decide on a building site. Paving, water, sewer and Lake rights included. Both lakeshore and off lake lots available. Jerry Gulland. 17c

TOWN & COUNTRY
500 North 66 Phone 434-0292
Beautifully landscaped, many trees & shrubs. 100x135 residential lot. Near Pound Jr., Southeast High, Maude Rousseau Grade & Parochial school & churches. Call owner 488-6151. -21

BRAND NEW SUBDIVISION OVERLOOKING BEAUTIFUL HOLMES PARK, GOLF COURSE & LAKE. Restricted. Available for immediate building, reasonably priced. Call 432-2746, days, 488-9146, eves., weekends. Ask for lots, COLONIAL HILLS, 60TH & PIONEERS. 12

Excellent lots on Prescott-Cooper Stockwell Streets between 33rd & 36th. 488-4234. -15

LARGE RESTRICTED HOMESITES ALL NEW
Echo Hills addition
On a large hill overlooking the city South of A St.; east of 84th. All utilities underground. Select your site now for spring construction. 10c
Call Harold Evans 488-2656

Only 5 lots left. 39th & Spruce. 68x133. $3900 each. Specials paid. The Commonwealth Co., 432-2746. 12

Business Property Sale, Rent 78

27th & Vine. Retail room 40x70. Shopping center area. $80 a month. 477-6660. 16

BUILDING
Frame 40x60 feet on the corner of 70th & Ballard. $8,500.
Call Clare West 489-2923 or 432-0343. 21c
FIRST REALTY of Lincoln

CHURCH BUILDING
The Havelock Christian & Missionary Alliance Church group is offering for sale their building and ground on Havelock Ave. The building will more than prove itself with your inspection. Zoned Commercial.
Clare West 489-2923 or 432-0343. 21c
FIRST REALTY of Lincoln

HIGHWAY COMMERCIAL TRACT
Approximately one acre, includes new air-conditioned tavern building, plus older warehouse type building & extra land. Must be sold to settle estate. 15c
Bob Allen 488-2347 Newsham 488-4611
ALLEN REALTY 488-2347

$500 per month, rents 1 year old, 50 ft. x 144 ft. building. 2 offices, large show room, shop & warehouse. 4850 Old Cheney Rd. 489-2715 or 489-2978. -17

Business Property Sale, Rent 78

17,000 SQ. FT.
MODERN OFFICE BUILDING in Lincoln's MOST EXPANDING area. 80,000 sq. ft. of HIGH VALUE land, 80 parking stalls. Excellent for home insurance office or investment. For information call Bob Dunbar 466-4886 or 466-1916. 17c
HOMESTEAD REAL ESTATE

Investment Property 79

15TH & "O" STREET
Across from site of new Federal Building—50 foot frontage on "O" Street. Multi-purpose building presently under lease but available soon—Owners will consider possible contract sale to qualified buyer. Call for details.
Bob Hoerner 488-2515 or 432-0343
FIRST REALTY of Lincoln 21c

1425-1427 So. 16 — Duplex zoned multiple D, excellent tip-top condition, very good return, moving out of town, must sell, make offer. 489-7427. 6

NEVER A VACANCY
All brick building, 12 units, some furnished. Cleanest place in town. On busline. Price $52,500.
Virgil Beckman 432-5837
Betty Christensen 466-5481
Bill Beckman 488 4608
Blanche Tyrrell 423-5827
Office 432-7591
LINCOLN SECURITIES CO.
609 Lincoln Benefit Life Bldg. 15c

NEW LISTING
INVESTORS ATTENTION. Large 2 story home, newly remodeled on a lot zoned I-commercial. Additional income from Rogers TV shop at front of lot. Large building at rear of lot could be used as repair shop. $14,500. Lee Ihrie. 489-3146. 17c

TOWN & COUNTRY
500 N. 66 434-0292
By owner 1944 E — 5 apt. home, remodeled, complet

Homes for Sale 82

FELTON

$26,500 — LARGE 7 room brick home, near Capitol, 2 stall garage, large lot, zoned "O" multiple.
???? — OWNER will consider offer on this 5 room brick home, well located in Indian Village, central air, rec room, & bedroom in basement, 2 fireplaces, 2 stall garage, asking $21,000.
$19,000 — BRICK, 2 bedrooms, 2 baths, completely finished basement, central air, attached garage, 65x148 lot, good south location.
$13,500 —DANDY 2 bedroom bungalow, near new, full basement, northeast, $450 FHA.
$10,800 — 12 YEAR old 2 bedroom bungalow, no basement, $350 down, FHA.
$9,750 — OLDER 5 room home with newer furnace, new water heater, foundation. Dishwasher, drapes & software system. Basement, partially finished. Near 32nd & P.
WE STILL have 7 of the 9 bungalows listed with us this week by an Omaha firm. These are priced from $8,500 to $11,600.
Will sell FHA, call one of our salesman for particulars. 17c

Felton Real Estate 432-6631
Henderson 423-8551 Albert 489-1412
Parish 423-6022 Dale 434-4695
Saenz 489-2443 Felton 489-5608

HOW MUCH DOES A LEMON COST?

At the supermarket not much. In the purchase of a house — too much. YOU can avoid this with a written, qualified appraisal from our construction department. Call office for price schedule and further details.17c

Scand, Inc.

466-4216

LET'S TRADE

Brand new 3 bedroom. Complete carpeted. Double garage. 1¾ baths. Central air. Located in a newly developed South location. $23,950. What do you have to trade? 17c
J. Wenzl 434-3463 L. Wenzl 466-5189
434-3506 432-8821

ACTION REALTY

IMMEDIATE POSSESSION
4421 A ST.
Three bedroom, living & dining room, breakfast room, complete kitchen & center flagstone hall with basement including bedroom, rec. room & bath.
Fireplace Garage
New carpets & Drapes
Call owner for appointment
488-2736 or Office 435-4341 16

GREENWOOD

Nearly new 3 bedroom home on large lot. Attached garage. Large carpeted living room. Nice kitchen. Gas furnace. Asking $12,800.
Older 5 room home. Gas heat. Good kitchen. $5000 on contract.
See us for homes — acreages — land in the Ashland — Greenwood area. 16
Don Graham Realty Ashland

New Homes CAPITOL BEACH

631 Brookside
Large 3 bedroom, with air, carpet, double garage, rail fence.
920 Lakeshore
Lakeside living ready for your enjoyment. 2 bedrooms, single garage, carpet, air.
531 Brookside
Very nice 3 bedroom. Central air, double garage, full Basement.
1600 Surfside
Another lakeside home ready for immediate possesion, stone with 3 bedrooms, fireplace, air, double garage.
1400 Manchester
A large 3 bedroom home on the lake Luxuriously finished with the finest materials & craftmanship. Truly the finest home anyone would want. 16
Shown anytime days or evenings.
THE COMMONWEALTH CO.
432-2746 435-6592

HARRINGTON'S "Since 1914"

1.
PAINT YOUR COLOR SCHEME for a down payment. Spacious 2-bedroom home with fireplace, dining room, large screened porch. $11,300. 1729 South 25th. BETTY McCLENDON 423-9541.
2.
MUST SEE INSIDE!! Deceiving home from exterior. 4 bedroom, lovely 1st floor family room. 3 baths, 2 fireplaces. Merle Beattie area. $30,950.
PRICE REDUCED on this quality 3 bedroom brick (4th in basement) Lovely kitchen with large eating area. Central air. Owner transferred. 2510 Arlene. PAT TAYLOR 423-4591.
3.
A 3 BEDROOM SOUTHEASTER — $22,500. All stone, 2 fireplaces, 2 baths, carpeting, LARGE "Country Kitchen." Central air. Garage.
JUST ARRIVED! Red brick rancho, northeast, near Pershing, Robin Mickle and Northeast schools! 3 bedroom, 2 baths, carpeting, kitchen has built-ins. FINISHED BASEMENT with 4th and 5th bedrooms. Breezy, double garage. $22,900! FRANK HARRINGTON 488-4878.
4.
WEDGEWOOD CONTEMPORARY — This distinctive family home features cathedral ceilings, clerestory windows and walnut beams. Two fully finished levels highlighted by upper level deck and lower level patio. Oversized double garage.
ECONOMY OR RENTAL — Excellent school location, full basement in near new condition, large rooms, large lot. To see the inside call VERNE GRIFFIN 423-8928.
5.
SPACIOUS COUNTRY CLUB 3-bedroom brick with full divided basement, central air and double garage. 1½ plus ¾ baths. 2 fireplaces. Immediate possession. $32,000.
WONDERFUL WEDGEWOOD! GORGEOUS split with panelled-beamed family room with fireplace, all electric kitchen, 4 bedrooms, one carpeted with bath. Double garage. THE MOST for $41,500. Immediate possession.
INCOME PRODUCER! 10-room big old house needs repair. Future potential. Near University. $6,500. EMILY MARTI 488-9270.
6.
UNION COLLEGE is near this 3 bedroom ranch style home with double lot, double garage, 2 fireplaces, and lovely decorations. $29,950!
4 BEDROOMS — $8,500! GOOD condition, with full sized lot, garage. Near Prescott school, immediate possession. DICK PUTNEY 488-4219.
7.
THREE BEDROOM older frame close to bus, school, and Peter Pan Park. Could also be good income property. Only $5,950.
UNCOMMONLY GOOD use of color and finish decor accentuates this 3 bedroom with double garage, semi-formal dining, beautiful kitchen, C-A and everything. $33,600.
NEW SPLIT-FOYER brick and frame 3 bedroom with 2 fireplaces, 3 baths, full carpeting, and double garage has a beautiful skyline view. See it! $35,400. DICK HARRINGTON 434-6723.
8.
NEW LISTING! Cape Cod Charmer, in lovely setting. Country Club location! Three bedrooms, formal dining room, two fireplaces, double attached garage. $25,000.
A PRESTIGE HOME, hilltop site in Eastridge, two stone fireplaces, luxurious carpet and drapes, family room, three bedrooms, finished basement, $37,500. SHIRLEY WITTLER 488-0034.
9.
LIVE IN LINCOLN'S VACATION LAND, "Capitol Beach." This lovely Open beamed ceiling home, on lake frontage. Finished attached garage. Wood burning fireplace. Offered on contract. $35,000. ROY TALBOTT 488-2383.
10.
NEW LISTING, excellent income property. Net return of $300 per month. Carpeted, draped, and partially furnished. Central air, 2 stall garage. Right on bus line and close to hospitals and schools. Terms. $24,900.
HOME OR INCOME in popular Randolph-St. Teresa area. Used as income property, upper unit can help pay for the home, or could easily convert back to a family home. $26,500. MARGE STENTZ 423-2850.
11.
EAST HIGH! 4 bedroom brick EARLY AMERICAN beauty with big family room, fireplace, formal dining room, HUGE kitchen, 4 baths, double attached garage. Carpeted throughout.
ASSUME 5½% loan on this neat 2 bedroom BRICK near ROBIN MICKLE, NORTHEAST HIGH, PERSHING schools. Walkout basement, dinette. Just $14,750!
IT'S SHARP! Just $10,500! Roomy 3 bedroom with new kitchen, new carpeting, just redecorated. DON HARRINGTON 423-2026. 15c

HARRINGTON ASSOCIATES, INC.

1201 "J" 475-2678

Homes For Sale 82

For sale by owner, 3 bedroom brick, carpeted, central air, other extras. 520 Trailridge. 434-7253. -20

NORTHEAST—2 bedroom ranch, garage, $9,750. Dwane Wegner, 488-2403, Don Buls, 434-3456. Progress Realty. Ac

NEW LISTINGS

1. REAL NICE, 3 bedroom brick, finished basement, chain link fenced backyard, single attached garage. Trinity Lutheran School area. Many extras. $20,000. Willalee Speltz, 423-1004.
2. EXTRA NICE 3 bedroom older home in good south area. 4th bedroom & fun filled rec. room. 1¾ baths. Carpeted. Lennox furnace. 2½ stall garage, less than 10 yrs. old. Schools close. It will be worth your time to see this one inside. Thelma Minary, 488-4457.
3. 3 BEDROOM BRICK, 1970 sq. ft. 5 yrs. old, central air, double attached garage. Lot 80x165. Northeast. $21,000. Willalee Speltz 423-1004.

TOWN & COUNTRY

500 No. 66 Phone 434-0292 17c

OPEN 2-5

Best kept two-bedroom home in Lincoln. Newly carpeted living room, outstanding kitchen with built-in range & oven, large family room, attached garage, covered patio, & fenced yard. You really should see this fine home and make it yours for only $18,250 with maximum financing. 15c
Rolland L. Meyer 489-4119
Office-4733 Prescott 489-7153

CENTENNIAL AGENCY

NEW LISTING

YES—You'll believe it when you see it! But hurry. This 2 story is just like new. All new carpets in dining and living room, stairs and four bedrooms. Half bath off master bedroom and full up. All new kitchen with panelled room off one bedroom upstairs. Simply the finest in South Lincoln. 15c

VINCE 489-2651 MARY 489-2361
DICK 489-7000 JIM 466-0843
DARLINE 466-9095 DALE 489-6725
HARRY 466-9397 OFFICE 477-4442

BALL REAL ESTATE CO.

3410 O Street

POUND JR. HIGH

New 3 bedroom all brick home with large double stall garage, 1 & ¾ beautiful baths, centrally air-conditioned, & fully carpeted including lovely kitchen with large breakfast bar & dining room with sliding glass doors to patio. Available immediately. Let's trade. -11c

Inness & Petersen

CONSTRUCTION CO.
Ken 488-3854 Lyle 466-3098

PERFECTION

in Eastridge. Fantastic buy! Two bedroom with gracious living and dining combination, 1¾ baths. Finished basement with 3rd bedroom and closets, drawers and storage galore. Country kitchen. $18,750. 15c

CARLA HINES 466-0110
CLIFF WILLIAMS 466-1441
JOHN EDWARDS 489-1329
BILL KIMBALL 488-2206

Bill Kimball Co.

800 So. 13 REALTORS 432-7606

RENT — LEASE

With Option to Buy
2, 3, 4 & 5 Bedrooms
North, South, East & in the country. From $20,000 to $55,000. All with electric kitchens, fully carpeted & air conditioners. 8c
Call for appointments
E. C. KORST
488-4298

VALUE BUYS

1. MEADOWLANE-ST. JOHNS. 4 bedroom, central air, carpeted, oven and range. $2750 down and owner will carry balance at 6½+ interest until current high rates drop. Total payment $177 per month. No closing costs.
2. 5001 BELLHAVEN. 3 bedroom ranch with the best of decoration. Pleasing floor plan, central air, humidifier, oven-range, dishwasher, disposal and fully landscaped and sodded lot. $25,500. No serious offer refused.
3. HAVELOCK. The old house has seen its last days. The ground is worth more than $2,500 but owner says sell at this price.
4. Full-size commercial zone lot in the heart of University Place with older triplex. It is listed at less than the going price on commercial ground and owner says submit all offers.

Scand, Inc.

2109 N. Cotner
D. Knox G. Kohrell
466-5267 466-4216 434-4605 20c

PROUD
WE ARE TO SHOW
PROUD
YOU WILL BE TO OWN
This 3 bedroom brick ranch style home at 421 Skyway Rd. Full basement, attached garage.
PROUD
WE ARE TO SHOW
PROUD
YOU WILL BE TO OWN
This 3 to 5 bedroom brick ranch style home with central air at 2620 No. Cotner Blvd. Full walkout basement with large family room. 16

GLANCY REAL ESTATE

489-3871 REALTOR 466-2425

In Crete 1616 Grove — 5 bedroom brick home, 3 baths, carpeted, fireplace, disposal, dishwasher, hot water heat, air conditioners, combination windows, finished basement, double garage & patio. 4 lots. By appointment only, 826-2961. June 1 possession 17

Open house, 2-5, 3-4 bedroom brick, 3 baths, all electric kitchen, formal living rom. Central air, basement, double garage. Priced, $31,500. 489-2607. -10

POUND JR. HIGH

4711 Linden — Excellent 3 bedroom brick, double garage, rec. room, 2 baths. The Commonwealth Co., 432-2746, 435-6592. -24

Wedgewood, by owner, split foyer, 4 bedroom, 1¾ baths, central air, carpet, large deck off kitchen, close to schools, June 1 possession. For appointment, call 488-7987. 23

Classified Display

TRUCKS DEAN BROS.

Lincoln-Mercury
1835 West "O"

1969 Ford ½ ton F100 Ranger pickup, 360 V8 engine, Cruiseomatic, air-conditioned, radio, power steering, loaded. Factory Warranty.
1969 Ford ½ ton F100 pickup, 360 V8 engine, Cruiseomatic, custom cab, west coast mirror, snow tires.
1969 Ford ½ ton F100 pickup, 6 cylinder engine, heater, 3-speed, long wide box.
1969 Ford F100 ½ ton pickup Ranger package, radio, heater, automatic transmission, 360 V8, power steering, rear step bumper.
1969 Ford ½ ton pickup F100, radio, heater, standard transmission, 6 cylinder engine, side morrors, gauges.
1954 International ½ ton pickup. Radio, heater, 3-speed, V8.
1951 GMC ½ ton pickup, radio, heater, 3-speed, new tires.
1969 Jeep 4WD, heater, 3-speed, long wide box.
1969 Jeep J3000 4WD, heater, V8, snow tires, blade.
1963 Chevrolet ½ ton pickup, Radio, heater, standard transmission, 6 cylinder.

100% Financing

DEAN BROS.
1835 West "O"
477-5202
TRUCKS
21c

Homes for Sale 82

Won't Last Long

INVESTORS — Look quick as this older duplex sits on a 50x142' lot with open alley to the back. $70 payments that grossed $1560 in '68. New Furnace, siding and roof. Always rented. Under $7,000 and in pretty good shape. 15c
Call Vince 489-2651 or 477-4442

BALL REAL ESTATE CO.

3410 O Street

Randolph & St. Teresa

Schools are a short walk from this lovely home. 6 spacious rooms all carpeted, new kitchen, sunroom, formal dining room, 2 fireplaces, 2½ baths with snower, finished recreation room, double garage. One of Lincoln's most desireable locations. $23,500.

CONTRACT

Near 38th & Lake — Just listed small 2 bedroom frame close to Southeast High. This is an older home in need of redecorating. Has full basement & ideal corner lot. $7500 on contract terms to qualified buyer. 19c

GRANATA REALTY

432-0347

13th & K
Trendwood—By owner, comfortable 4 Br. brick. Family room, den, 3 baths. Central air, carpeted, plenty storage. Double garage. 8007 Talbot Trail. For appointment, 489-3782. 15

SEEING IS BELIEVING

CALL US FOR SHOWINGS

1 BRAND NEW, SPACIOUS, ELEGANT, highest quality workmanship, 3 bedrooms, 2½ baths, double garage, central air, stove, oven, dishwasher, refrigerator, center hall, full carpeted, dining room, finished recreation room, 2 stories. See this true family home today. Overlooking Lincoln's skyline. $28,750.
2. LIVE IN A LAP OF LUXURY, Brand-new split-level home, double garage, all features commensurate with the price. 7 minutes from downtown and city campus, in Belmont. $32,500.
3. DINING ROOM? Yes. Full Basement? Yes, 3 bedrooms? Yes, Built in kitchen? Yes, Near schools? Yes, Brand new? Yes, Brick veneer? Yes, Carpeting? Yes, Reasonable Priced? Yes. $21,000? No, Buy it for $18,500.
4. PICK YOUR COLORS and watch it grow — 3 bedrooms, attached double garage, under construction. 1½ baths, in North Park Addition, see it today. $25,750. 18c

Lou Sommerhauser Realtor

MULTIPLE LISTING SERVICE
SELLING REAL ESTATE IN LINCOLN SINCE 1954
519 Anderson Bldg. 477-5113

SOUTHEAST
3 bedroom, brick, walk-out, 4th bedroom & rec room in basement. 489-5302. 17
2 bedroom brick, basement, rec. room, garage, fenced yard. Randolph school area. By owner. 488-0214. 23
3 bedroom, 2 story, $8500 with work agreement for down payment. 488-8157. 7

3 bedrooms—4926 J St.
Near schools and bus. Fenced yard. Carpeted living room, $10,500.
Call 432-5585

Peterson Construction Co.

After 5, call Lem Dobbins, 489-1478 or Clayton Rock, 488-9553. -24c

Two bedroom frame, full basement sunroom, new bath fixtures, close to bus and shopping center. Assume mortgage. Will sell furnished or unfurnished. Will accept small cabin trailer as part payment. Possession April. 488-7467, evenings. 20
3 bedroom stone & frame, close to Cathedral. $18,000. 489-4913. 24

Homes for Sale or Rent 83

512 B — 1 bedroom, air conditioner, refrigerator, $65 or $4000. 477-6350 after 5:30pm. 17

Resorts, Cabins for Sale, Rent 84

BLUE-JOYNT REALTY, 488-2315
SUMMER COTTAGE on lake front 5 miles, NE Ashland, on Thomas Lake. 2 bedrooms, fireplace, all modern, furniture included. $8,000. Donna Feldt, 488-6870; R. Joynt, 423-8370; E. Blue 488-2860. 18c

Real Estate Wanted 85

Are you interested in selling your home? Call the HOMESTEAD CO. For an estimate of value without obligation. We will trade or buy your equity. Call us today!
Dunbar 466-4886 Westphalen 434-1764
Owens 489-1508 Office 466-1916

HOMESTEAD

AUSTIN REALTY is the name to call when selling your home. Any one of our 10 qualified salespersons are ready to go to work for you. Call AUSTIN REALTY CO. 488-2363. 4c

BLUE-JOYNT REALTY, 488-2315
WE NEED LISTINGS.
Call us today for the market value on your home. We have buyers. 18c

CASH for your equity. Will buy your home. 489-2416. -24

WANT IT SOLD?

Then call us. Our years of experience and modern sales methods get results. 17c

THE GALLERY OF HOMES

Piedmont Shopping Center
Sharp Bldg.
432-7575

C. C. KIMBALL CO.

Classified Display

MIRACLE MILE MOTORS

'65 CHEVY Impala Super Sport, 4-speed, 396, Bright red finish with black interior, new tires, one owner car, 30,000 actual miles $1695

'65 KARMANN GHIA 2-door hardtop, blue in color, matching interior, 4-speed bucket seats $1345

'67 PONTIAC Catalina coupe, automatic transmission, power steering, power brakes, factory air conditioner. Balance of factory warranty $2395

'64 FORD Convertible, Galaxie 500, 390 V8, automatic transmission, power steering, red in color with matching interior $895

'67 CAMERO Coupe, padded vinyl roof, 396 engine, 325 horsepower, turbo-hydramatic transmission, power steering, new wide oval tires $2395

'67 CAMERO Coupe, 4-speed, 327 engine, 275 horsepower, new tires, gold finish with matching fold interior $2095

'66 CORVETTE Both tops, 427 engine, 390 horsepower, 4-speed transmission, mist green finish, matching interior, new tires $3395

MIRACLE MILE MOTORS

500 No. 48th 434-8365 16c

Real Estate Wanted 85

Private party wants side by side duplex from owner. 434-1153. 16
Private party wants 2 or 3 bedroom home from owner. 434-1153. 16
Small town home, vacant. Lots, sewerage, water, near work. Send picture. East of Lincoln. Journal-Star, Box 539. 19
South Lincoln — 4 bedroom, brick-stone, Journal-Star Box 552. 24
Selling, trading or want your property managed? Call Felton. Others have since 1907. No obligation. FELTON REAL ESTATE. 432-6631, 489-5608. 28c*
We need your listings. The Old Reliable CLINGERMAN CO. 432-6428. 13
Want your home sold? Call Granata Realty for professional service. 432-0347. 12c

Automotive

Auto Accessories Service 101

RACING PARTS

Holly carbs. (big)	$45
Tachs	$8.95
Chrome splash guards	$3.45
Hurst shifters	$29.95
Air shocks	$19.98
Shackle kits	$7.95
Smithy's mufflers	$7.95
Chrome pipes	$2.95
MT Headers	$79.95

Speedway Motors, 1719 N

20c

Chevy V8 4-barrel manifold; '55-'57 Chevy 3-speed overdrive; '57 Chevy front fenders. After 5, 477-6591. 15
Custom fiberglass & fiberglass repair. Work part timt basis. 434-7858. 2
Chevrolet Borg-Warner — T-10 4-speed, rebuilt, $175. Hurst available. 466-7328. -22
Set of 4 tube, 2 stage Hedman headers with chrome scavenger pipes, for '55-'57 Chevy 1 new pair 7:75x14 Marsh Cheater slicks, 1 used pair 9:00x15 Mickey Thompson wrinkle wall slicks. 1227 G St. Apt. No. 8 432-8349. 16
4 Keystone mags, 14 in. Chevy, 1 year old, 432-9681. -18
409 Chevy engine, 5000 miles, or will sell car & chromes. 432-7376. 24
5 Bridgestone 560x13 whitewall tires, new. $75. 477-7819. 15
5 Chevy 6 bolt split wheels with 700x15, 6 ply tires, call 796-2361. 16
1957 Chevrolet 4-door hardtop, body sharp except rear damaged. Power glide transmission, 283 engine, just rebuilt. All or parts. 466-7265. -17

Motorcycles, Scooters, etc. 102

Exceptional & perfect 1960 Harley Davidson 74, 816 Carlos Dr. -24

BSA FOR '69

Rocket 3 750 cc. Hurlbut Cycle, 7331 Thayer, 466-9977. 17
Honda cycles, low-low prices. Delivery, Service Available. Raskey Motors, Brainard, Neb. 545-3431. 28*

HONDA FOR '69

Hurlbut Cycle, 7331 Thayer, 466-9977 17

HONDA SPECIALS
Mini-trails, $210. Sport '65, $225. 90cc, $245. Raskey Motor Co. Brainard, Neb. 545-3431. -10
1968 BSA Victor, 441, excellent condition, 2,450 miles. 435-4543 eves. 16
'68 Honda Scrambler, 350cc, low mileage, like new. Call in pm, 432-5988. 20
1968 SS 450 Honda, red, 25 actual miles, Milford, 761-7961, eves -15
1967 BSA 650, immaculate, mechanically perfect. Contact at 489-2143 eves. 18
1968 Honda, CL350, excellent condition. 434-5698, eves. 19
1964 Honda F50, $100. Mini-bike, $20. 5229 Heumann Dr. -24
'62 Norton 750 cc new engine & paint, $700. 489-8201. 23

Trucks, Bodies, Trailers 104

DIESEL

1967 IHC CO-4000D, 6-71N Detroit diesel. 5 and 2 speed. 73" sleeper cab. Dual 60 gal. fuel tanks. Air-conditioned. STEMCO seals. 160,000 actual miles. New paint. Excellent condition.

TRAVELALL

1965 C1000 Travelall. V8, 3-speed, radio, junior west coast mirrors, and new paint. Clean unit. 17c
INTERNATIONAL HARVESTER COMPANY
635 "J" Street 435-4317

GMC 50 panel truck, condition fair, 1st $75 offer takes. 488-9151. 21
E-140 A — Red Econoline panel, 10,000 actual miles. Original owner. 1225 Garfield. 432-7152, 432-8802. 24
Good 1941 4-speed Ford pickup, 5 new tires. $185. 787-3423, 787-3427, Hallam. 17

PICKUP

1965 Dodge ½ ton wide box. Slant 6, 3-speed, radio, white in color. Priced below a thousand. 15c

MERCER FORD

Hickman 992-2025
OPEN weekdays 9-9 SAT. 9-4

1968 Chevrolet model C.E. 52003, 189 in. wheel base, 327 cu. in. engine, 2 speed axle, factory air conditioning, radio, power steering, fully lined 18 ft. Fruehauf aluminum van body with overhead door. Very clean, 5,000 miles. 22
WESTERN GUN & SUPPLY
3730 NO. 56

1968 Dodge Sportman's van, V8, automatic, windows all around. $2300. 434-7092. 16

Classified Display

The GREAT! Trade-In Sale

Fords and Chevrolets
Right now at
MOVE 'EM OUT PRICES

1967 Chevelle SS 2-door hardtop 1 local owner, V8 (396) 4-speed, radio FM & stereo at only $2195
1966 BelAir, 1 owner, 4-door Sedan V8, automatic power steering and Factory air conditioning $1495
1966 Impala, 1 owner, 4-door Sedan maroon, power steering, and factory air conditioning. All this for .. $1595
1964 BelAir 4-door Sedan, white V8, automatic, air—a nice car
1964 Biscayne, 4-door, V8 automatic, runs very good, looks fine.
1967 Cougar XR-7, 2-door hardtop 1 local owner, very low mileage, automatic, power steering—This one is a real honey!
1967 Galaxie "500" 2-door, 1 owner, hardtop, clean as a pin! V8 automatic, power & air for a price of only $2395
1966 Galaxie "500" 2-door hardtop, V8 (390) automatic, power steering. Priced low at $1795
1965 Custom "500" 2-door, red, V8 stick shift, radio & heater—a good car.
1965 Futura 2-door, 1 owner, hardtop V8 stick, radio, heater, bucket seats, white with black strips— a very nice car for only $1095
1964 Falcon 4-door, 1 owner, green 6 cylinder, stick shift—runs fine.

KIRK

(Plymouth-Valiant)
18th & N 432-7555 15c

Trucks, Bodies, Trailers 104

1969 GMC TRUCKS

Priced with the lowest. If you don't believe us—try us. 12c
CORNHUSKER GMC TRUCK CO.
3450 Cornhusker Hiway 434-8225

1967 Dodge, V8 ¾ ton, 4-speed, air conditioned, factory warranty $1175.
1967 Dodge V8 ½ ton, 3-speed, custom cab, overload, factory warranty, $1575.
1964 Dodge 6, A-100, ½ ton, forward cab, nice, $675.
1947 Ford 2 ton, double drum wench, poles, line body, $375.
Mike Knopp, 3400 Cornhusker, 466-2563. 16
1967 ¾ ton V-8 4-speed. Laune Chevrolet, Ashland, 944-3328, 944-9293. -18

'66 CHEVY $895

½ ton, 6, 3-speed, short box, Excellent condition. 435-5642. 17
'64 Ford pickup, custom cab. 786-2035, Waverly. 15
1964 Ford Econoline ¾ ton panel truck. 44,000 miles. Good condition. $700. 488-6361, 1021 Driftwood. -24
1963 Chevy, ½ ton pickup, 6 cylinder, 4-speed, long wide box. 434-1816. 3235 No. 60, mornings. 24
1963 Ford ½ ton pickup, custom cab, 4-speed, A-1, 489-3413. 24
1963 International truck, cab over 1800, 20 ft. box, 22 ton harbh hoist, freight permits RC & ICC. 160 miles radius of Omaha & 20 mile radius of Dwight. Contact Edwin J. Zitek, 566-2575, Dwight. 16
1966 Ford Bronco. Full cab, lock-outs, $1,600. 4227 Holdrege. 19
1956 Ford pickup, F100, covered bed, 6 cylinder, 4-speed. 488-0214. -24
'58 Dodge pickup, new paint, $375. 466-5038, eves. -24
1956 Ford pickup with electric blade, 6 ply tires, good shape. 466-8962. 17
'56 Ford ½ ton pickup, 4-speeds, overloads, $325. 423-6776. 24
1955 Metro Van, new motor & 3 ton license. $150. 477-6575. 21
1954 Chevrolet, 6, ¾ ton, 4-speed. Best offer. 488-4971. 24
'53 International — fold down box; 1960 Buick Invicta —good condition. 434-0519. 23
1952 Ford pickup, good condition. 423-1046 after 5pm & weekends. 15
1952 ½ ton Ford pickup, 4-speed, fiberglass camper cover. 488-9578. 16
1948 Ford ½ ton, 4-speed, good body, needs work on motor. Best offer takes. 477-9718 days. 18
1947 Chevrolet ¾ ton 4-speed. 8x6 ft. box. Good. $150. 477-3012. 17

Cars for Sale 105

ATTENTION BEST CASH $$$
For clean late model car, 432-6089. We are experts at trading down. 11c
MID CITY MOTORS, 21st & R

AUTO LOANS

Arrange with us in advance. BE A CASH BUYER. Save when dealing for that new or used auto. Low rates & a member of Industrial Bank Association. 19c*

STATE SECURITIES

132 So. 13

Buying a car? Why not buy the best? Shop at Motor Village before you buy 29c
20th & P MOTOR VILLAGE 435-3448

Buytng a car? Selling one? See only a few of the outstanding
PARRISH MOTORS
4820 Wilshire Blvd. 466-7901 29c

Cadillac '69 gold sedan DeVille, full power, real bargain. By owner. 432-1437. 11
Cash on the spot for your car or trade down to an older one. 29c

OVERTON AUTO SALES

1021 No 48 434-5969

CHEVROLET 1965 IMPALA coupe with V8 engine, automatic transmission, power and air $1490
JIM McDONALD, INC.
1241 North 48 434-8234 16c

Clean 4-door automatic '57 Chevy. 434-7867, after 4:30. 22
Credit Problems? But need a car? See us. DELP AUTO SALES, 23 & R. 432-0815. 2c
Clean 1966 Mustang, 2-door hardtop, 200-6, 3-speed. $1,400. 785-2302. 22
Dark blue 1964 Malibu SS. 289, 4-speed, bucket seats, new rubber. $1,195. 466-7703 eves. 20
Late '67 Firebird, Sprint 6, option, power steering & brakes, low mileage. After 3:30pm. 435-5030. -20
MUSTANG '65, air, V8, stick, $1295
VW BUS, 1965, reconditioned. 1st $1195
'66 PLYMOUTH Fury III, vinyl top, automatic, V8, only $1495. 17

THE SPOT

11th & CORNHUSKER

Must sell '69 Olds-442, bucket seats, Turbo shift, stereo tape, more—6,000 miles, 423-3552. 24

WAGON

1966 Ford Country sedan 6 passenger. Gold exterior, matching interior. V8, Cruisomatic, factory air, radio, luggage rack. One owner. 15c

MERCER FORD

Hickman 992-2025
OPEN weekdays 9-9 SAT. 9-4

We Buy—We Sell
See some of the finest selections of Used Cars in Lincoln. Stop at Behlen's Today.
BEHLEN MOTORS
1145 No. 48th 434-0241 29c

Classified Display

VANICE

Business is Good

We need your trade in on a later model used car.
See Cousin Van, your little Profit Dealer for a better automobile

1968 Rambler
Coupe, radio, heater, 6 cylinder engine, automatic transmission. Only 5,000 miles. Save on this near new car.

1968 Firebird
Coupe, radio, heater, 6 cylinder engine, automatic transmission, power steering, brakes. Only 9,000 miles.

1968 GTO
Coupe, radio, heater, 4-speed transmission, power steering. Only 15,000 miles.

1968 Olds
442 coupe, radio, heater, 4-speed transmission, power steering. Only 20,000 miles.

1967 Ford
LTD convertible, radio, heater, cruiseomatic transmission, power steering. Only 24,000 miles.

1967 Pontiac
Bonneville convertible, radio, heater, Hydramatic transmission, power steering & brakes. Only 10,000 miles.

Save $$$
on a fully reconditioned
Fully guaranteed used car.

1966 Pontiac
Bonneville Brougham, full power & air conditioned, new tires. See this sharp car. Enjoy the economy of a cheaper car.

1966 Oldsmobile
Starfire coupe, full power, air conditioned, new tires. Beautiful bronze metallic white vinyl upholstery.

1966 Pontiac
Executive sedan, radio, heater, Hydramatic transmission, power steering & brakes, air conditioned, new tires. Blue metallic.

1965 Pontiac
Catalina sedan, radio, heater, Hydramatic transmission, power steering, brakes, air conditioned green metallic.

1965 Pontiac
Catalina Ventura coupe, radio, heater, 3-speed transmission. Sharp burgundy metallic, black vinyl upholstery.

1964 Pontiac
Grand Prix, full power & air conditioned. Sunfire red metallic white vinyl upholstery.

1964 Pontiac
Bonneville Brougham, radio, heater, Hydramatic transmission, power steering & brakes.

Save on Finance Charges
Low Down Payments

VANICE

PONTIAC CADILLAC
12th & Q 432-8153 -15c

Cars for Sale 105

WE BUY ALL MAKES
OF USED CARS
DeBROWN AUTO SALES
1731 "O" 432-1023 29c

We Buy Clean Used Cars
Lincoln's Chevrolet Center, DuTeau Chevrolet Co., 1700 P St. 29c

'69 S.S., 396, only 700 miles, factory mags, 4-speed, 325 horsepower, bucket seats. Balance of warranty
MIRACLE MILE MOTORS
500 No 48 434-8365 20c

Wanted 1962-1964 Plymouth V8. Must be clean. 795-3243. 22
1968 custom coupe, air, steering, extras. Laune Chevrolet, Ashland, 944-3328. -18
'68 Chevelle-7000 miles, warranty, call after 5pm, 435-9618, Ron. 23
1968 Dodge Coronet R/T convertible, 489-5152 anytime. 21
'68 Firebird, 2—'68 Chevys, 3—'67 Chevys, 2—'67 Fords, 1—'65 Fairlane, 1—'62 Chevy, 1—'62 Chevy II, 1—'65 Plymouth, 1—'64 Ford wagon, 1—'64 F85, 1—'60 Chevy pickup. Mostly all 2-door & 4-door hardtops with full power & air; some without, some sticks. -10c
A & D AUTO SALES, 122 So. 19
'68 Ford Torino GT Fastback, 390, 4-speed, must sell. Make offer. 466-5708 after 5:30p.m 16
1968 Riviera, power steering, brakes. Air. AF-FM stereb. 477-1561. 24
1967 Chevy Bel-Air, like new, air, new tires, $1595. 488-0176. 23
1967 Camaro, automatic V-8; air conditioning, power steering, 2818 Everett. 423-9622. 23
'67 Cutlass Supreme, 4-door, extra clean, low mileage, loaded with extras. 488-4969. 16
'67 GTX 440 engine, many extras. $1,759. 432-7490. 16
1967 Oldsmobile — Delta 88 Holiday coupe, vinyl top, power steering, brakes, air conditioning, 1 owner, new condition, 432-4287. 22

1967 SHELBY

GT 500
Midnight blue fastback, 428 ci, 2-4's, 4-speed, special suspension, roll bar, power steering, power disk brakes, new tires, chrome wheels, radio, vibrasonic. Well taken care of. 19,500 miles. 434-7046. Asking $3000. 24
1967 Thunderbrd, full power, including air, 31,000 miles. 435-1272. 23
'66 Simca 25,000 miles left on warranty, body rough, $895. '63 Chevy wagon. $495. 434-4613. 24
1966 Dodge Charger, 4-speed, 477-7067, eves. 21
1966 Impala Super Sport, 327 engine, factory air, automatic, bucket seats. New tires. Call 488-1258, or after 4pm 488-2076. 17
1966 GTO new motor, mags, new tires & slicks, 435-8518. 17
'66 Impala SS. Daytona blue convertible, 4-speed. Good condition. $1700. 489-7048 eves. 432-3601 days. 20
1966 Oldsmobile 98 2-door hardtop, full factory equipment, excellent. 643-3205, Seward. 17
1965 Blue 442—4-speed, chrome wheels Very good condition, 432-9622. 20
1965 Falcon Squire wagon. 29,000 miles, radio, standard shift. 423-1802. 16
1965 Ford sedan, 54,000 miles, 432-0842 after 5 or weekends. 24
'65 GTO, tri-power, 4-speed, exceptional condition, 33,000 actual miles, $1550, 488-3069. 16

Cars for Sale 105

1965 GTO with near new tires, automatic transmission, power and air $1590
JIM McDONALD, INC.
1241 North 48 434-8234 16c

1967 Oldsmobile — Delta 88 Holiday coupe, vinyl top, power steering, brakes, air conditioning, 1 owner, new condition, 432-4287. 22

1967 SHELBY

GT 500
Midnight blue fastback, 428 ci, 2-4's, 4-speed, special suspension, roll bar, power steering, power disk brakes, new tires, chrome wheels, radio, vibrasonic. Well taken care of. 19,500 miles. 434-7046. Asking $3000. 24
1967 Thunderbrd, full power, including air, 31,000 miles. 435-1272. 23
'66 Simca 25,000 miles left on warranty, body rough, $895. '63 Chevy wagon. $495. 434-4613. 24
1966 Dodge Charger, 4-speed, 477-7067, eves. 21
1966 Impala Super Sport, 327 engine, factory air, automatic, bucket seats. New tires. Call 488-1258, or after 4pm 488-2076. 17
1966 GTO new motor, mags, new tires & slicks, 435-8518. 17
'66 Impala SS. Daytona blue convertible, 4-speed. Good condition. $1700. 489-7048 eves. 432-3601 days. 20
1966 Oldsmobile 98 2-door hardtop, full factory equipment, excellent. 643-3205, Seward. 17
1965 Blue 442—4-speed, chrome wheels Very good condition, 432-9622. 20
1965 Falcon Squire wagon. 29,000 miles, radio, standard shift. 423-1802. 16
1965 Ford sedan, 54,000 miles, 432-0842 after 5 or weekends. 24
'65 GTO, tri-power, 4-speed, exceptional condition, 33,000 actual miles, $1550, 488-3069. 16

Cars for Sale 105

1965 Buick Riviera. White with power and air $1590
JIM McDONALD, INC.
1241 North 48 434-8234 16c

'64 Chevy V8 stick, new tires, shocks, etc., chrome wheels. Call Bob 432-9723. 21
1965 Ford Country Sedan, station wagon, 352 V8, automatic, white, red interior, real clean, $1250. 1316 No. 40. 24
'65 Fury wagon, V8, power steering, air-conditioned, excellent condition, owner. Consider trade smaller car. 466-9318. 24
1965 GTO, Convertible, wide oval tires, factory tach, 4-speed, chrome rims, best offer, 432-5695. 22
1965 Plymouth, Satalite, 2-door hardtop, power steering, automatic transmission, 1 owner, 19800 actual miles. Highest bid. Call 488

Cars for Sale 105

1963 Chevy, Impala, 283, factory air. Excellent condition. 488-0854 or 466-1734. 16

'63 Ford Galaxie, 2-door, low mileage, power steering, brakes, like new upholstery, good rubber, 1 owner. Best offer. Call 488-5200. 16

1962 Buick Electra 225 — Full power & air. Sell or trade for nice older car. 466-9208, 912 Hollywood Ave. 17

1962 Chevy II, 6 cylinder, straight transmission, clean, solid. 466-1543. 15

1962 Chevy Impala, SS, clean, jade green with vinyl top. Eves., 761-5027, Milford. -20

'62 Chevy, 327 4-speed, Cragar mags, new tires. Call after 5pm, 434-0526. -21

1962 Chevy, Super Sport, 380 engine, bucket seats, 411 positraction, 4-speed with chrome wheels. After 6pm, 489-7791. -21

1962 Cadillac, full power, light green, $1000. Repossession. 432-2746, 435-6592. -24

'62 Chevy hardtop, 327, power steering, brakes, good rubber. Excellent condition. 432-7778. -24

1962 Ford convertible. 434-2302. 22

1962 Impala, 2-door hardtop, 327 engine with 3 speed transmission. Chrome wheels in front, clean car. 488-1258, after 3pm 488-2076. 17

1961 Tempest — New 4 cylinder engine, standard shift, exceptionally clean, call 799-2073. 16

'62 Pontiac convertible, stick, V8, power stering. 488-9945, 434-2784. 24

'61 Chevy, white, 283. New cater, 4 barrel, 3-speed, hurst linkage, rotunda tachometer, Keystone Mags. Extra sharp, 761-6897, Milford. 16

1961 Valiant, 2-door, 6, automatic, clean, runs good, $150. 477-9742. 17

1960 Corvair, dependable transportation, asking $250. 488-7221, eves. 21

1960 Cadillac, full power, air, new tires, clean, 785-2583. -24

'60 Ford - 2-door hardtop, $175. 477-9425. 19

1960 Plymouth Station wagon automatic transmission, good condition. $275. Call 432-7840 after 5pm. 22

1960 Dodge 4-door sedan V-8 automatic, power steering. Reasonable. 488-4335. 17

1960 Corvair, 4-door sedan, 3-speed transmission, radio, excellent condition. 49,250 actual miles. Price $275. 489-2152. 16

1960 Rambler American 2-door, radio, heater, standard transmission, 6 cylinder, good 2nd car. Full price $129. 100% financing. Only $6.48 per mo. including insurance. Call Mr. John at Dean's, 477-5202. 19c

1959 Ford Tudor — V-8, stick shift. 786-3513. 16

'59 Ford wagon, '59 Chevy with air. Call 477-2762. 19

'58 Chevy, 409, rebuilt, nice, chrome wheels. 432-7376. 24

1958 Ford, 6 cylinder stick, good running condition, $125. 434-5659. -22

'57 Chevy 4-door $75. 4 track stereo tape player. $15. 466-5303. 22

Classified Display

RENT
1969 CARS
$6 Per Day
6c PLUS Per Mile
NOVO LEASING
1732 O ST. / 489-6222
15c

Classified Display

Bill Bloss

Invites you to come out and see Nebraska's largest stock of sports wheels and tires. We have on display on our showroom floor a wide selection to choose from. We have all sizes of wide, low profile, and wide racing tires, 6-7-8-9-10-12" wide as well. Look for the sensational new traction giving Poly-Glass tires.

Also the new A-P Sprint Wheel, New International slot mag wheel, 14x8—8" wide universal. Fits most cars.

COME TO WHERE THE TRACTION IS
THAT'S WHERE THE ACTION IS

Haas Tire Co.
640 West "O" 435-3211
-18c

Cars for Sale 105

'57 Chevy—Stick shift, 2-door, 646 Garfield. 22

'57 Chevy wagon — $295. 432-2915, after 6:30. 20

'57 Chevy wagon, 283, 3 speed. Chrome wheels. Best offer. 435-7648. 20

'57 Chevrolet — $300 or trade for pickup. 423-5231. 15

'56 Buick Special, mechanically good, new shocks. $50. 5308 No. 73. 16

1955 Chevrolet — 6 cylinder, straight shift, good condition, 423-3083. 23

1952 Chevrolet 2-door Sedan, 6-cylinder stick. Runs good. 488-4335. 17

1951 Ford, runs good. Skelly Station, 9th & L, 475-1198. 24

1948 Chevy 2-door, good engine, $40. 799-2830. 21

'39 Chevy coupe, runs good. 434-5739 after 7pm. 22

'37 Pontiac coupe—Perfect condition, flat 6, 3-speed, $400. 423-2749. -24

1 OWNER, 62 Tempest Lemans. 48,500 miles. $250. 466-1332. 15

Foreign & Sports Cars 105A

ALL FOREIGN CAR OWNERS
Factory Trained Mechanics
Tune ups to complete overhauls
Complete Stock of Genuine Parts
STANDARD MOTOR CO.
1731 "O" 432-4277 29c

Attention all foreign car owners. Opening soon parts for all foreign autos. BAP of Nebraska, 116 No. 20. Lorenz Portschy, manager. 16

Classified Display

NEW 1969
PLYMOUTH
Economical 4-door Sedan
Model VL-41
$2156
KIRK
(Plymouth-Valiant)
18th & O 432-7555
15c

Classified Display

USED OK CARS

YOU SAVE
$ $ $
AT MISLE'S

1968 Pontiac GTO, sports coupe, with vinyl padded roof, turbo-hydra-matic transmission, AM/FM radio, air conditioning, power steering and brakes, and many more extras, the car sold for over $4300 new with continued factory warranty for $3175

1967 Cadillac Sedan DeVille, that is fully equipped including padded roof, air conditioning, electric seats (6-way), automatic headlight controls, power door locks, like new automobile, continued factory warranty, sold for over $6900 new, for $3995

1967 Chrysler New Yorker, 4 door hardtop, that is fully equipped including vinyl padded roof, power steering and brakes, factory air conditioning, automatic pilot, automatic door locks, and many, many more extras, with continued factory warranty still in effect, tilt and telescopic steering wheel, for $2995

1966 Oldsmobile 98, 4 door hardtop, this car is fully equipped including vinyl padded roof, power steering and brakes, factory air conditioning, push button radio with rear seat speaker, a very beautiful car, for $2275

1966 Buick Electra 225, 4 door, the best model, that is fully equipped including factory air conditioning, full power electric windows and seats and other extras, a real fine automobile, for $2175

1966 Crown Imperial, Sports Coupe that is loaded with equipment, including a vinyl padded roof, factory air conditioning, automatic pilot, all leather interior, AM/FM radio, and many, many more extras, a real low mileage car, for $2345

Best deals on wheels
MISLE
50th & O
-15c

Foreign & Sports Cars 105A

'69 Corvette — 200 miles, will trade, 1440 Carlos, 434-5053. 17

OPAL 1968 Rally wagon, with air $1890
JIM McDONALD, INC.
1241 North 48 434-8234 16c

FIAT, 1967 Spider. Mag wheels, blue color $1490
JIM McDONALD, INC.
1241 North 48 434-8234 16c

1968 RENAULT R-10. Real nice $1390
JIM McDONALD, INC.
1241 North 48 434-8234 16c

1967 Opel wagon, like new. 20,000 miles. On warranty. 4340 Normal Blvd. 488-0357. 18

1967 VW sedan, red, gas heater, sport wheels, radio. 489-4069. 23

'66 Corvette, 427 engine, 4-speed, both tops, factory air, MIRACLE MILE MOTORS, 500 No. 48th, 434-8365. 20c

1966 Volkswagen Microbus, radio, new transmission. Must sell immediately. 432-7042 after 6. 21

1966 Volkswagen, sunroof, $1,250. After 4pm, 466-2948. 18

1961 Renault 4-door, radio, heater, 4-speed. Full price $199. 100% financing. Only $9.98 per mo. including insurance. Call Mr. John at Dean's 477-5202. 19c

Classified Display

INTRODUCING
INTRASTATE
Rent-A-Car System
$4 daily and 10c per mile
Includes gas & insurance
488-9990 435-9206
434-9874 488-9828

16c

Classified Display

DOAN ROSE
21st & P 432-6457

COMPACTS
WE HAVE EM!
67 LeMans convertible
67 Falcon wagons, air
67 Volks, like new
66 Chevelle—283—3-speed
65 Barracuda—S—automatic
65 Valiant wagon—stick
65 Corsa 180 HP 4-speed
62 Corvair convertible
62 Volvo 544 sport

WAGONS
67 Futura 8 air
66 Pontiac power air
66 Ford 10 pass., stick
65 Plymouth Valiant
63 Ford Squire—air
63 Chevy 2 P-glide

AIR CONDITIONED
68 Firebird 400 Hydra
67 Olds holiday, loaded
66 Chevy Impala sedan
67 Ford Wagons (4)
66 Catalina wagon
66 Impala Sport sedan
63 Country Squire—rack
62 Pontiac Star chief

64 Pontiac 2+2 coupe, 4 spd. chrome wheels, buckets, console $1095

63 Impala coupe 6 stick
62 T-Bird convertible
50 Ford ½-T pickup

Note:
SPECIAL OUT OF STATE PURCHASES OF NEW CAR TRADE-INS ARE IN TRANSIT AND WILL BE ARRIVING DAILY . . . THESE CARS REFLECT 1969 SPRING MARKET PRICES. CHECK WITH US BEFORE YOU BUY, WE MAY HAVE JUST THE CAR YOU WANT, AND PRICED TO SAVE YOU MONEY.

LOW COST BANK FINANCING

DOAN ROSE
21st & P 432-6457
Ac

Foreign & Sports Cars 105A

1963 VOLKSWAGEN, Green..... $850
JIM McDONALD, INC.
1241 North 48 434-8234 16c

1959 Karmann Ghia, convertible. Sale or trade for motorcycle. 477-6653. 22

1957 Volkswagen, good condition, $475. 934-7368, Cortland. -24

1954 Porsche Coupe. Newly overhauled, 1600cc engine, transmission out. 477-6575. 21

Wanted Automotive, etc. 108

INTRASTATE RENT-A-CAR System
$4 daily, 10c per mile
488-9990 435-9206 28c

Junk cars & trucks, we will tow anything that will roll. Call 434-2587 or 466-0993, eves. -21

Salvage or wrecked cars, trucks, bought — sold. 435-7190, 466-4941 eves. 23*

6 cylinder Willys engine in good condition to fit a 1955 Jeep station wagon. 466-7272. 20

Classified Display

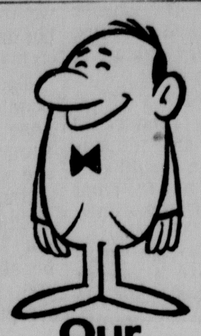

Our Specialty:
HAPPY Customers

WAHOO FORD SALES

'66 GALAXIE 500
4-door with radio and heater. Low mileage, one owner. Flashy red automobile. $1295

'64 FORD WAGON
9 passenger with completely overhauled engine, radio, heater, power steering, and power brakes. Unbelievably clean. $1095

'64 THUNDERBIRD
Bright red equipped with power steering, power brakes, air conditioning, radio and heater. This is a bargain at $1395

'62 F85 WAGON
Inexpensive transportation at $255

'61 CHRYSLER
There's not another one in the world like it! Like new tires, power steering, and air. Priced at only $545

'61 Ford Country Squire
Ford wagon. Beautiful black color. Factory air. New tires. This one is ready to go for the smart shopper. $545

'62 FORD GALAXIE
4-door copper and white color. V8, automatic and power brakes. You'll like this one and it can be yours for $465

'62 CHEVROLET
Impala. Exceptionally clean. A real buy for the economy buyer. One owner, low mileage. Perfect condition. $595

'65 FAIRLANE 500
4-door 6 cylinder, straight shift, vinyl interior. One owner with low mileage. $985

'63 CORVAIR MONZA
2-door with 4-speed transmission bucket seats. The answer to a young man's dream. $615

ATTENTION:
TRUCK BUYERS

'62 C600
tilt cab that is just like new. Equipped with a brand new 16' Omaha Standard combination box with hoist. Excellent rubber all around.

'66 CHEVY
¾ ton with 4-speed transmission. Exceptionally nice. 6 ply tires. Tutone paint. Ready to go to work. $1585

Wahoo Ford
559 N. Linden 443-4176
Sales & Service Wahoo, Nebr.
25 Minutes North of Lincoln
-15c

Classified Display

HOWARD GOTFREDSON SAYS:
"TELL IT LIKE IT IS"

WE'RE OVERSTOCKED!!

300 NEW AND LATE MODEL CARS! ALL PRICES SMASHED!

BRAND NEW 1969 FURY III TOP LINE PLYMOUTH
$2557
#9F42
PLUSH HARDTOP

1969 ROADRUNNERS
- Deep pile carpeting
- Heavy duty rear springs
- 4-speed transmission
- Red stripe tires
- 383 cu. in. V8 engine
- Heavy duty torsion bar
- Heavy duty brakes
- Anti-sway bar

$2687
ORDER YOUR COLOR

BRAND NEW 1969 VALIANT
Economical — Roomy
$1987
#1V297
NEW CARS FOR LESS!

WE HAVE TAKEN ADVANTAGE OF MANY OF THE SAME VOLUME FACTORY ORDER AND REBATE PROGRAMS THAT THE LARGEST NEW CAR DEALERS IN THE UNITED STATES DO, IN ORDER TO RECEIVE THE LOWEST AUTOMOTIVE PRICES.

WE BUY FOR LESS— WE DO SELL FOR LESS

ROW AFTER ROW OF HIGHLY DISCOUNTED 1968 FACTORY AUTOMOBILES FROM DETROIT

1968 DODGE DART 270
- Automatic transmission
- Factory warranty
- Deep pile carpets
- Plush vinyl interior
- Backup lights
- Windshield washers
- Whitewall tires
- Pushbutton radio

WERE PRICED $3286
$1987
#26

1968 Belvedere FANCY PLYMOUTH
- Factory air conditioning
- Power steering
- Power brakes
- Tinted glass
- Light package
- Wheel covers
- Deep pile carpets

HIGHLY FACTORY DISCOUNTED
$2587
#1431

1968 PLYMOUTH FURY III Convertible
- Automatic transmission
- Power brakes
- Radio
- 8.25x14 whitewall tires
- Wheel covers
- Light package
- Bumper guards
- Tinted glass

WERE PRICED $3936 DISCOUNTED TO
$2377
#42

1968 PLYMOUTH
PLYMOUTH
A HUGE SELECTION OF ATTRACTIVE HIGHLY DISCOUNTED COMPACT AND INTERMEDIATE SIZE AUTOMOBILES
$1787
#315

1968 DODGE CORONET 440
- Plush 4-door
- Automatic transmission
- Backup lights
- Radio
- All vinyl fabric interior
- Whitewall tires
- Chrome wheel covers
- Remaining 5 year-50,000 mile warranty

WERE PRICED $3941 DISCOUNTED TO
$2187
#259

1968 Barracuda FASTBACK
- Automatic transmission
- Power steering
- Tinted glass
- Bucket seats
- Bumper guards
- Light package
- Whitewall tires
- Deluxe wheel covers
- Deep pile carpets
- Fold-down rear seat

$2277
#255

OPEN SUNDAY 9 A.M. - 9 P.M. ★ CLOSED EVERY SATURDAY FOR 51 YEARS

'67 COUGAR 4-SPEED TRANS.
Red with white vinyl roof. It's
SHARP

'67 IMPALA FANCY CHEVY
We sell fancy cars for far, far less
$1687
#142

'66 MUSTANG CONVERTIBLE
Extremely nice. V8 engine and many other fine features.
$1687
#1428

'68 GTX PLYMOUTH
440 cu. in. V8, factory air, avocado color with matching vinyl roof.
SAVE

'68 PONTIAC GTO
Equipped with racing wheels and 4-speed transmission.
$2487
#71

'67 CHEVY BELAIR
Immaculate 4-door equipped with factory air, and power steering.
$1877
#75

'67 FORD AIR CONDITIONED
500 4-door. Green. Equipped with automatic trans., power steering, and radio.
$1687
#134

'65 FORD GALAXIE 500
- Automatic
- Power steering
- Radio
- Whitewall tires

$887
#326

'68 CHEVY SUPERSPORT SS 396
4-door, stereo tape vinyl roof and many other extras.
$2487
#138

'68 CHEVY NOVA SPORT COUPE
4-speed transmission, power steering, sport console, and vinyl roof.
$2377
#232

'64 MONZA RED COUPE
See us Today
You'll save money
$387
#195

'68 MUSTANG 2 + 2 FASTBACK
with GT options automatic and power steering.
$2487
#346

HOWARD GOTFREDSON'S OPEN SUN.—CLOSED SAT. 51 YEARS
PLYMOUTH CITY
DRIVE 39 BLOCKS SOUTH OF "O" STREET ON 48TH; LINCOLN
15c

USED OK CARS specials!

We put you first

MISLE CHEVROLET

Anniversary Sale

1968 CHEVROLET Impala, 4 door sports sedan, V8 engine. powerglide transmission, power steering, factory air conditioning, radio, tinted glass, windshield washers, padded dash, a fine one owner car with continued factory warranty for $2195

1967 CHEVROLET, 4 door sedan, V8 engine, automatic transmission, power steering, factory air conditioning, tinted glass, push button radio, a very sharp car, for $1695

1967 T-BIRD by Ford, Landau 4 door hardtop, fully equipped including factory air conditioning, power side windows, power bucket seats, power trunk release, highway pilot control, AM/FM radio, air conditioning, a real expetional low mileage car, with continued factory warranty for Save Plenty

1967 CHEVROLET Impala Sport Coupe, V8 engine, automatic transmission, all vinyl interior, power steering, factory 4-season air conditioning, push button radio, and tinted glass for $2070

1967 CHEVROLET Impala, 4 door sedan, V8 engine, powerglide transmission, factory 4-season air conditioning, radio, tinted glass, whitewall tires, continued factory warranty, a beautiful car all the way through. for $1895

1967 FORD Galaxie 500, 4 door sports sedan, 289 V8 engine, cruise-a-matic transmission, power steering, factory air conditioning, white wall tires, push button radio, and full wheel discs, for $1745

1967 CHEVROLET Caprice Custom Sports Sedan, fully equipped including factory air conditioning, power steering and brakes, 235 H.P. V8 engine, power seats, AM/FM radio, stereo, tinted glass, a car with continued factory warranty still in effect, it sold for over $4700. new for $2195

1967 PLYMOUTH, 4 door sedan, V-8 engine, automatic transmission, power steering, push button radio, white wall tires, many more extras ... $1490

1966 RAMBLER Ambassador 4 door, with automatic transmission, power steering and factory air conditioning, tinted glass, white wall tires, push button radio, full wheel discs, a beautiful car inside and out for $1175

1965 CHEVROLET Impala Sports Coupe, 327 V8 engine, standard 3-speed transmission, radio, push button, white wall tires, tinted glass, full wheel discs $1375

1966 BUICK Electra 225, 4 door best model, fully equipped including factory air conditioning, power steering and brakes, power windows and seats, push button radio, rear seat speaker, electric antenna, white wall tires, tinted glass for $1990

1965 CHEVROLET Impala 4-dr Sedan, V8 engine, power glide transmission, tinted glass, white wall tires, push button radio, windshield washer and wipers, ... $1175

1964 CHEVROLET Impala, 4-dr sedan, V8 engine, power glide transmission, power steering and brakes, factory 4-season air conditioning, whitewall tires, radio, ... $1195

1963 FORD Galaxie 500, 4-dr. sedan, V8 engine, automatic transmission, power steering, tinted glass, white wall tires, ... $545

1963 PONTIAC Bonneville Convertible, with hydramatic transmission, factory air-conditioning, power steering and brakes, tinted glass, push button radio, white wall tires, full wheel discs, bucket seats, windshield washers and padded dash, for $695

1963 CHEVROLET 4-door sedan, with 6 cylinder standard 3-speed transmission, radio and other equipment, for $595

1962 OLDSMOBILE Dynamic 88, 4 door sedan, with hydramatic transmission, power steering and brakes, radio and many more extras, for . $545

1962 CADILLAC Sedan DeVille, fully equipped including factory air conditioning, full power including cruise control, wonderbar radio, electric windows and seats, automatic door locks, automatic trunk opener, electronic eye, for $990

STATION WAGONS

1968 PONTIAC Bonneville, 9 passenger, fully equipped including electric windows and seats, factory air conditioning, full power, and many more extras too numerous to mention the car was sold for over $5600. new for ..... SAVE OVER $1600

1968 CHEVELLE Malibu, 6 passenger, with V8 engine, powreglide transmission, positraction differential, push button radio, with continued factory warranty still in effect for $2395

1968 CHEVROLET Caprice, 9 passenger, 275 H.P. V8 engine, powerglide transmission, positraction differential, power steering, factory air conditioning, power brakes and many more extras, with continued factory warranty still in effect for $2995

1967 PONTIAC Bonneville, 9 passenger, that is fully equipped including factory air conditioning, power steering and brakes, power tailgate, white wall tires, and tinted glass, continued factory warranty still in effect for . $2770

1967 FORD 6 passenger, Country Sedan, with 289 V8 engine, cruise-a-matic transmission, factory air conditioning, power seats, white wall tires, for $1990

1967 CHEVROLET Bel Air, 6 passenger, with V8 engine, powerglide transmission, power steering, push button radio, tinted glass, whitewall tires, full wheel discs, electric tailgate, for $1875

1967 PLYMOUTH Fury II, 6 passenger, with V8 engine, automatic transmission, factory air conditioning, push button radio, for $1775

1966 CHEVROLET Impala, 6 passenger, 396 cu. in., 325 V-8, turbo-hydramatic transmission, power steering & brakes, positraction differential, factory 4-season air conditioned, tinted glass white wall tires, push button radio, rear seat speaker, full wheel discs, luggage carrier, an immaculate car, exceptional all the way through, for $2395

1966 BUICK, 6 passenger with dyna-folw transmission, power brakes and steering, factory air conditioning, tinted glass, with remote control mirror, push button radio, full wheel discs, for $1990

1965 RAMBLER, 6 passenger, Classic Cross Country, with 6 cylinder engine, 3-speed transmision, puh button radio, luggage rack, for $1075

1964 OLDSMOBILE, F-85, 9-passenger, 3-speed wagon, with hydramatic transmission, power steering and brakes, factory air conditioning, tinted glass and whitewall tires, a really exceptional car for $1390

1963 MERCURY Comet, 6-passenger, with 6-cylinder engine, merc-o-matic transmission, tinted glass, push button radio, full wheel discs, outside rear view mirrors, for $590

COMPACTS & INTERMEDIATES

1968 OLDSMOBILE 442 Sports Coupe, automatic transmission, posi-traction differential, tinted glass, push button radio, red-line wide oval tires, bucket seats and console. A fine car all way through for $2475

1966 CHEVELLE Malibu Sport Coupe, V-8 engine, power glide transmission, power steering, tinted glass, push button radio, full wheel discs, for $1475

1966 PONTIAC GTO, Sports Coupe, 4-speed transmission, push button radio, white side wall tires, windshield washers and wipers, padded dash for $1895

1965 PONTIAC GTO, Sports Coupe, tinted glass, push button radio, rear seat speaker, full wheel discs, bucket seats and console, windshield washers and padded dash, for $1445

COMPACTS

1968 CAMARO Sports Coupe, V-8 engine, powerglide transmission, tinted glass, custom interior, radio, 4-season air conditioning, posi-traction differential, black vinyl roof, a real beauty with very low mileage, continued factory warranty for $2675

1966 VW sedan, radio, whitewall tires, very fine car inside and out for $1245

1966 CORVAIR Coupe, 140 engine, 4-speed transmission, tinted glass, push button radio, full wheel discs, a very fine automobile sold here at Misles for $1475

1963 CHEVY II, 4-door sedan, 6-cylinder, powerglide transmission, power steering, tinted glass, whitewall tires, push button radio, full wheel discs, a beautiful 2-tone with very very low mileage for $795

SPECIAL CARS:

1964 CORVETTE Convertible, 327 standard 300 h.p. V-8 engine, 4-speed transmission, posi-traction, AM-FM Radio, near new tires, exceptionally fine sports car.

1961 AUSTIN HEALY convertible, 4-speed transmission, near new tires, excellent condition all way through.

TERMS TO SUIT
488-2327

MISLE CHEVROLET

OPEN 'TIL 9
50th & O
-15c

SAFEGUARDING YOUR TEEN-AGER AGAINST DRUGS . . .

Symptoms Of Drug Abuse Can Be Misleading

(Editor's Note: This is the fifth in a series by a prize-winning science writer who provides parents with background on the narcotics and drug situation and suggests ways for them to help guard their children against its ill effects.)

By ALTON BLAKESLEE
Associated Press
Science Writer

How do you know that someone is taking mind-affecting drugs?

Often there are telltale signs. But authorities warn that anyone making himself a self-appointed, suspicious detective faces pitfalls in interpreting such signs.

One reason is that other drugs, prescribed for medical conditions, can produce the same signs or effects. The suspected "drug taker" may actually be ill, or injured.

Another reason is that a person's behavior — if he seems depressed or lethargic, or gay and outgoing — may be only a purely emotional reaction to some experience or news that made him feel moody or excited.

General Sign

One general sign of drug abuse or dependence can be a break in the usual pattern of a person's life. But such a switch in interests and behavior can also stem from other causes, particularly during adolescent years with their customary and rather natural roller-coaster swings from enthusiasm to depression.

Use of marijuana is difficult to detect.

The person using it frequently may have reddened eyes and dilated pupils. But the redness of the eyes can also be caused by conjunctivitis or "pink eye" infection.

In early stages of using marijuana, the person may be stimulated and very animated, or behave in a silly fashion. Later on, he may seem sleepy or stuporous.

Characteristic Odor

Marijuana has a characteristic acrid odor, like burned alfalfa or rope, that may cling to clothing for a few hours.

There are no blood or urine tests to detect marijuana, or LSD.

Drug authorities estimate that pot smoking is going up among high school students, but they have no reliable figures. In some schools, marijuana is becoming quite popular, says Dr. Henry Brill, former vice-chairman of the Narcotics Addiction Control Commission of New York State.

"But, like sex, there may be a lot of boasting talk about marijuana rather than actual indulgence in it," he says.

LSD may make the pupils of the eyes dilate, so that a person who has recently taken a sufficient dose may wear dark sunglasses, even indoors. But, again, this same effect can be brought on by a medication, like an antihistamine that contains atropine. Or young people may wear their sunglasses out of affectation, or plain forgetfulness.

Not Disoriented

The LSD user, depending on the drug dose and his reaction, is usually not disoriented, one expert says. He can usually strighten up and give an impression nothing is wrong. He may be inclined to sit or lie quietly, in a dream-like state, but also may become highly agitated.

Up to five per cent of college students may have tried LSD at the height of its popularity, Dr. Dana L. Farnsworth, Harvard University psychiatrist, estimates. Now, with dangers or potential dangers of the drug better known, probably under one per cent are experimenting with it or using it frequently.

Pep pills or amphetamines can cause a variety of effects. Small doses make a person more alert, and reduce his need to sleep.

These drugs suppress appetite — one reason they are prescribed by physicians sometimes is to aid in weight reduction — and reduce the sense of fatigue. The abuser may be restless and nervous, may become very talkative, or have delusions.

Bad Breath

Amphetamines produce a drying effect on mucous membranes of the mouth and nose. Bad breath and frequent licking of the lips may result.

Barbiturates — the goofballs — may make a person appear drunk, but with no odor of alcohol on his breath. With a small amount, he may feel more relaxed, sociable, and good-humored. Larger doses can cause thick speech, clumsy or slowed movements, drowsiness and poor judgment.

The person drugged on heroin and other narcotics usually appears sleepy and lethargic, or even very intoxicated. Pupils of the eyes may be constricted, not responding to light.

Finding hypodermic needles and other equipment on his person, or hidden away, is of course a give-away. The regular heroin user likely wears long sleeves even on hot days to hide needle marks on his arms.

Except in the instance of needle marks on the arms, none of the signs or symptoms described above are sure-fire clues someone is taking drugs.

Experts warn you should not jump to conclusions because you detect or think you detect any of these symptoms.

(Next Tuesday: The human price of drug abuse.)

(For a large illustrated booklet containing this series in expanded form and suitable for reading by both parents and young people, send $1 to Drug Booklet, The Lincoln Star, P.O. Box 5, Teaneck, N.Y., 07666. It will be mailed in a plain envelope.)

Kiewit Co. Low Bidder On Interstate Project

By Associated Press

Omaha's Peter Kiewit Sons' Co. was announced Friday as apparent low bidder on an Interstate highway construction project in Omaha costing more than $7½ million.

The project, believed one of the largest single projects in dollar amount in Highway Department history, was included in nearly $14 million worth of highway construction and maintenance jobs on which bids were opened by the Department of Roads Thursday.

The Kiewit bid of $7,566,319 involves pavement, two viaduct superstructures and guard rail on one-half mile of Interstate 480 between 21st and 12th Streets in Omaha.

The only other Interstate highway work in the letting involved seeding and guard rail in Deuel County.

The projects by county of location, with low bidders and amounts (I-Interstate; N-Nebraska; US-United States):

FEDERAL AID INTERSTATE

Douglas County: 0.5 mile of I-480, 21st to 12th Streets in Omaha; pavement, viaducts, guard rail; Peter Kiewitt Sons' Co., Omaha, $7,566,319.

Deuel: I-80 between Colorado state line and Big Springs interchange; Robinson Seed Co., Oshkosh, $35,856 on seeding; Joseph T. Grof, Tecumseh, $28,363 on guard rail.

Deuel: I-80 between Chappell and Oshkosh interchanges; Robinson, $54,930 on seeding; Hill's Sand and Gravel Co., Polk, $19,767 on guard rail.

Deuel: I-80 between Oshkosh and I-80s Interchanges; Robinson, $53,956 on seeding; Hill's Sand and Gravel, $29,907 on guard rail.

FEDERAL AID PRIMARY

York: 5.1 miles, US80 between McCool Junction and York; Abel Construction, Lincoln, $66,169 on grading; Nichols Construction, Geneva, $18,948 on detour; Abel Construction, $518,478 on pavement; Missouri Valley Construction, Grand Island, $68,233 on culverts; Klaasmeyer Bros. Millard, $48,031 on bridge; Joseph T. Grof, Tecumseh, $7,937 on guard rail.

Polk: 8.8 miles N39, between Silver Creek and N92; Stewart Construction, Lincoln, $105,691 on grading; James E. Simon Co., North Platte, $38,247 on culverts; the Diamond Engineering Co., Grand Island, $75,187 on bridges; Joseph T. Grof, Tecumseh, $9,126 on guard rail; W. A. Biba Engineering Co., Geneva, $263,815 on armor coat and asphaltic concrete.

Douglas: 0.4 mile on Maple St. in Omaha between 69th and 75th Sts.; grading pavement, culverts, sodding, guard rail, fence and traffic signals; Klaasmeyer Brothers, Inc., Millard, $533,775.

Cedar: 9.1 miles, US81 between Yankton and N12; Missouri Valley Construction, Grand Island, $1,249,116 on grading, detour and pavement; Norfolk Bridge and Construction, $74,091 on culverts; Joseph T. Grof, Tecumseh, $3,300 on guard rail.

Custer-Dawson: 11.8 miles, N40, Oconto to Eddyville; Stewart Construction, Lincoln, $143,184 on grading; G. F. Luther Gravel Co., Broken Bow, $4,928 on gravel detour; Paulsen Building and Supply, Cozad, $117,751 on culverts and $55,089 on bridge; Joseph T. Grof, Tecumseh, $20,316 on guard rail.

Sheridan: .89 miles, US20 between Clinton and Cherry County lines; Franke Construction, Muller, $56,424 on grading; Missouri Valley, Grand Island, $6,363 on detour, $78,399 on culverts, and $426,791 on subgrade, asphaltic concreting and surface course.

FEDERAL AID PRIMARY AND SECONDARY (COMBINED)

Clay: 2.7 miles, US6, south of Harvard and on secondary highway between Harvard and US6; Werner Construction, Clay Center, $172,387 on grading, detour, base course and asphaltic concreting; James E. Simon Co., North Platte, $24,297 on culverts.

EMERGENCY RELIEF AND FEDERAL AID SECONDARY (COMBINED)

Dakota: Stalp Gravel Co., West Point, $7,650 on gravel; Hobe Engineering Corp., Sioux City, Iowa, $53,076 on bridge; Joseph T Grof of Tecumseh, $2,462 on guard rail.

FEDERAL AID SECONDARY (STATE)

Pierce: 8.1 miles, N98 south of Osmond; $82,499 on culverts Norfolk Bridge and Theisen Brothers, Osmond, $91,620 on grading; C & H Construction, Fremont, $82,499 on culverts Norfolk Bridge and Construction, $55,690 on bridges; Joseph T. Grof, Tecumseh, $2,200 on guard rail; Roadmix, Inc., Fremont, $225,918 on armor coating, subgrade, seal coat and shoulders.

Garfield-Wheeler: 6.2 miles, N91 between Burwell and Ericson; Missouri Valley Construction, Grand Island, $449,528 on grading, armor coat, subgrade, surfacing armor coat, bituminous sand base and seal coat; Bushman Construction Co., St. Joseph Mo., $37,965 on bridge; Joseph T. Grof, Tecumseh, $1,200 on guard rail.

Garfield: 10.8 miles, N91 between Burwell and Ericson; Missouri Valley Construction, rand Island, $449,528 on grading, armor coat, subrade, surfacing and shoulders, and $78,535 on culverts; Joseph T. Grof, Tecumseh, $12,588 on guard rail.

FEDERAL AID SECONDARY (CITY)

Douglas: 0.3 mile at 72nd St. and Center Road in Omaha; Peter Kiewit Sons' Co., Omaha, $126,969 on grading, paving, culverts, sodding, and traffic signals.

FEDERAL AID SECONDARY (COUNTY)

Lancaster: 3.5 miles on secondary highway west of Hallam; Stewart Construction, Lincoln, $24,727 on grading; Abel Construction, Lincoln, $84,751 on base and surface course; C & H Construction Co., Fremont, $24,042 on culverts.

Saline-Seward: 3.8 miles, gravel surfacing secondary highway between Crete and Pleasant Dale; Behrens Construction Co., Beatrice, $16,590

Saline: 1.9 miles, gravel surfacing secondary highway between Tobias and Gage County, Saline; Behrens Construction, Beatrice, $7,930.

STATE CONSTRUCTION

Lancaster-Saunders: 9.5 miles, US77 between Lincoln and Wahoo, asphaltic concrete surfacing; Constructors, Inc., Lincoln, $133,964.

Lincoln: detour for US83 north of North Platte; Missouri Valley Construction, Grand Island, $13,995 on grading; Franke Construction Co., Mullen, $23,091 on bridge; Western Builders Co., North Platte, $18,553 on asphaltic concrete surfacing.

STATE MAINTENANCE

Platte: repair of bridge on US81 south of Columbus; Richard Pogue, Stromsburg, $18,740.

Meet Star Carrier Orion Knee

ORION KNEE Feels Lucky

"I'm lucky — most kids don't have an opportunity like this," says Orion Knee about his paper route.

The young Lincolnite says he likes everything about his job. He enjoys meeting his customers, feels that he is learning quite a bit about handling money and is proud that he was able to increase his route considerably.

A student at Prescott School, Orion's favorite subject is English and he also uses part of his spare time for writing stories and poetry.

Orion's achievements in sports have made him a sought-after end and back in football and short-stop in baseball. He also enjoys kick soccer, volleyball, swimming and fishing.

As to the future, Orion would like to major in Spanish when he goes to college and hopes to become a member of its basketball team.

His parents think that having a paper route has helped Orion to become more responsible, dependable and thrifty.

Going to move? Then notify the Circulation Dept. so you won't miss your paper. Be sure to give both old and new address.

Education Of Deaf To Be Discussed

The fifth annual symposium on Research and Utilization of Educational Media for Teaching the Deaf will be held March 17-19 at the Nebraska Center in Lincoln.

Theme of this year's symposium will be "Individualizing Instruction for the Deaf Student" and 14 nationally known experts in the field will share their research findings and experience with an estimated 170 administrators and supervisors of programs for the deaf in public, private and parochial schools.

The symposium is being sponsored by the Midwest Regional Media Center for the Deaf, and the department of educational administration in the University of Nebraska Teachers College.

Parade is the big four-color picture magazine section in the "Sunday Journal and Star."

CONGRATULATIONS

Dean R. Anderson

. . . to DEAN R. ANDERSON

who ranked seventh nationally among all our representatives in February 1969 by providing new plans of Insurance for his policyholders. You'll find Mr. Anderson is thoroughly trained and experienced in utilizing the wide variety of unique programs offered to provide you and your family with Life and Health insurance protection, tailored to your individual reuirements. Mr. Anderson is a member of the Duane L. Bargen Agency with offices in the Century House, 1203 "J" Street, Lincoln, Nebraska.

Farmers & Bankers Life insurance company
HOME OFFICE — WICHITA, KANSAS

saturday only!
CALIF. TREE RIPENED
Navel Oranges .... 10¢ lb.
IDEAL GROCERY & MARKET, 905 So. 27th

Saturday Too!
SUNDAY SALE
Saturday Too!
★★ SPEED QUEEN and ADMIRAL ★★

Wringer WASHER As Low As $98.00 w/t

BONUS OF 5000 S&H Stamps with any washer OR DRYER

Gas & Electric DRYERS As Low As $99.00 w/t

FREE 12,000 S&H Stamps with Washer/Dryer Pair

Automatic WASHER As Low As $179.00 w/t

Admiral Color
3-YEAR WARRANTY Admiral COLOR PICTURE TUBES NO EXTRA COST
BIG 18" SCREEN

QUALITY PORTABLE COLOR TELEVISION Featuring Instant Play
$348 w/t
FREE STAND

FREE S&H GREEN STAMPS
Limit one coupon per family
Just for bringing this coupon into our store, you'll receive a S&H Starter Book with Stamps. No purchase necessary. Adults only.
Expires March 15, 1969

Admiral Color

BIG COLOR CONSOLE
DELUXE FEATURES
$388 with trade

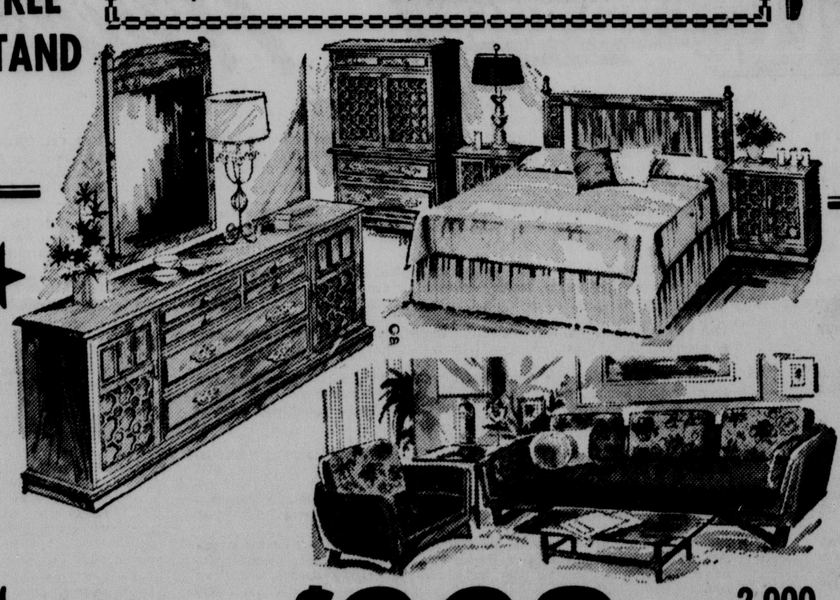

250 STAMP BONUS

7-pc. Dinette
$77
2 Room Group

500 STAMP BONUS

4-pc. Bedroom Suite
$238
2,000 STAMP BONUS
$98

OPEN SUNDAYS
2429 "O" St.
ACE T.V. & FURNITURE
OPEN EVENINGS
432-4466

A TIP FROM Lady Globe
15% Cash & Carry Discount on all Ladies' Garments
Globe QUALITY CLEANERS

You're invited
to the GRAND OPENING
of the
ANIMAL FARM

Saturday, March 15
Piedmont Shopping Center
1265 So. Cotner, Lincoln, Nebraska
Guaranteed A.K.C. Puppies Pure Bred Kittens
Birds Tropical Fish Hamsters Gerbils Guinea Pigs
Register For FREE PUPPY

FREE Goldfish to the first 150 children (accompanied by a parent).
489-5144
SEE YOU THERE!